Supervisors Approve New Subdivision Ordinance

The County Board of Supervisors unanicously approved a new 31-page subdivision ordinance Tuesday, which establishes requirements for all future residential building developments entirely or partially within the county's unincorporated territory.

Major changes in the new ordinance, the approval of which was urged by all interested groups in the county, deal with sidewalks, street widths and flood control.

THE ORDINANCE must now have its final reading, and will be published as a legal notice and then becomes law. It supersedes and replaces the county's old ordinance and has been the subject of concentrated study during the last three years.

Under the new law, home developers are required to construct concrete sidewalks along thoroughfares, arterials and collector streets within one-half mile of an existing school site. The old ordinance contained no such requirement.

Developers are also required to construct concrete sidewalks on all streets in subdivisions where the average lot size is less than 11,000 square feet. The old requirement called for sidewalks in subdivisions with lots under 10,000 square feet in size.

THE ORDINANCE establishes new minimum street widths, almost all of them somewhat larger than under the old law, and eliminates the consideration of roadside ditches in the measurement of street widths.

All of the sidewalk and street width requirements had been requested by the 32nd District of PTAs as long ago as three years, and Mrs. Norman L. Hawkins, Jr., of Lafayette, district safeety chairman, said the new street width measurement provision eliminates the necessity of having students walking in roadside ditches.

Mrs. Hawkins said the sidewalk requirement near existing schools "will avoid future hazards and provide built-in safetey for our children."

THE ORDINANCE also includes a new paragraph on flood control, which requires that "the design of improvements shall be such that water occurring within the subdivision will be carried off such subdivision without injury to any improvements . . ."

Bert Dawe of Concord, president of the Associated Homebuilders Association, said his group has no opposition to any part of the ordinance in its present form even though it imposes greater restrictions on the homebuilders.

The ordinance was prepared under the director of the 22-member and development committee appointed by the board of supervisors May 12, 1959, and headed by F. M. Davis of Martinez.

ORINDA SUN

Vol. XVII, No. 61 | Friday, May 6, 1960 | CL 4-4343 | Lafayette-Orinda | Ten Cents

Mileage Fees to Sheriff, Others Will Halt Jan. 2

The Contra Costa County Board of Supervisors Tuesday lopped off the fees now retained by the sheriff and the constables for serving civil papers, and terminated the civil mileage fees received by constables.

This action becomes effective January 2, 1961.

The sheriff will continue to retain the civil mileage fees he collects until the end of his term, December 31, 1962.

Effective immediately, marshals will no longer receive civil mileage.

THUS THE BOARD terminated a policy which has been in effect for years in the county, and which has resulted in the sheriff being the highest paid official in the county.

For years The Sun has been pointing to the inequity of the situation whereby a sheriff could use ocunty paid help to serve civil papers on county time, and then be personally reimbursed for this.

In trying to reach an equitable solution to the complicated problem, the board also agreed to provide:

1. Salary adjustments to all constables effective January 2, based on the work load. In active areas, the constables will be proprovided with county cars, and in smaller areas they will receive the regular county mileage allowance.

2. County transportation for all marshals, effective immediately.

3. DEFERMENT of any change in the sheriff's retention of civil mileage so that such a change will not become effective until the end of incumbent Walter Young's present term.

The action of the board was unanimous. Prior to the decision, Chairman Mel Nielsen and Supervisor Warren Buchanan noted that it would not be fair to deprive the sheriff of either his civil fees or civil mileage income before the end of his term, since state law prohibits the increase in basic salary during an incumbent's term.

But Young stated that he didn't have any objection to returning the civil fees to the county as of January 2, 1961.

"I could make a long speech justifying my keeping the civil fees after this year, but that would result in bad publicity," Young said.

Miramonte Criticized By Parents

A group of parents of Miramonte High School students met at the home of an Acalanes Union High School District board member Tuesday night to criticize the administration and teaching methods of the Orinda high school, The Sun learned this week.

The invited group of 16 parents met with Dr. Ralph C. Hall, the only Orinda resident on the high school district board, for about three and a half hours. Others in attendance were Dr. Max Appleby, Acalanes district assistant superintendent for curriculum and Dr. Robert Wendorf, the district's counseling chief.

TOPICS OR criticism included the school's counseling service, its cold atmosphere, indifference to its students' achievements, Principal James A. Lewis and Naomi Giddings, the dean of girls.

Both Lewis and Miss Giddings reportedly were aware of the meeting, but were not invited and did not attend.

Some parents reported the high school problem has been under discussion for some time, and said the meeting was called last week because they felt some changes should be made and some personnel should be transferred.

THOSE PRESENT indicated that most of the parents who attended were parents of students who were not having problems at Miramonte, but who felt that something was lacking at the school.

Both parents representatives and Dr. Hall acknowledged that the meeting eventually became reduced to a discussion of personalities. Dr. Hall said, "We should not become involved in personalities until the matter has received further study."

He indicated he will pursue the matter and will offer it for discussion at the next regular meeting of the school board. The meeting is set for May 23.

DR. HALL SAID after the meeting that "now I'm getting information I am glad to have. The parents should have brought these matters to the attention of the board before. Although we didn't solve anything, I am pleased with the results of the meeting and I want to find the basis for the personnel problems at the school."

The parents charged there is no counseling at Miramonte and students are not told until it's too late that they don't have the courses necessary for college entrance.

They said they are not convinced that, in Dr. Wendorf's words, "we can't get full time counselors," and they added they feel Miramonte does not care whether its students fail or not. The parents contended there are no discussions between teacher and student and the principal doesn't even talk to the students at assemblies.

FURTHERMORE, THE parents told Dr. Hall they have the impression that Miss Giddings is "running the school."

Lewis, who has been principal of Miramonte since it opened and was superintendent and principal of the King City High School before that, said he is in no position to comment on the criticisms.

But Neil Parsons, Acalanes district superintendent, said, "We have no reason to believe that Miramonte is not being operated as a first-class high school."

PARSONS ADDED his office will study the situation to determine whether it is only a small group of parents unhappy with the high school or if the problem is a general one.

Dr. Hall took issue with the parents' criticism of Miramonte's college preparedness. He said only one class has graduated from the Orinda school, and those graduates who are now attending the University of California and Stanford are doing better than average work during their freshman year.

ORINDA LIONS Club members presented this ancient Indian costume to Bill Ellgas, Jr., (center), a member of the Moluk Chapter of the Order of the Arrow, one of four such advanced Scouting units in the Mt. Diablo Council, last week. The presentation was made on behalf of the Lions by Carl Miller (left), while Ralph Fox, lodge advisor for the Order of the Arrow, looked on. The costume will be used in special ceremonies by Bill's Squadron 337 of the Orinda Scouts.

—Martin White photo.

Trustees Approve Study Of New District Offices

Trustees of the Orinda Union School District voted Monday night to authorize the administration to study a proposal to construct district administrative offices on the Pine Grove School site.

Superintendent Joseph L. Sheaff asked for permission to conduct a study of the matter which was first discussed by the school board a year ago and then discarded.

SHEAFF SAID, "Last year there was a need for a district office to enable a more efficient operation of the central office staff, as well as the curriculum and special services staff. This year it has become progressively a mounting problem."

The central district staff now is locted in the Pine Grove School with the offices of Glenn McNicholas, assistant superintendent for curriculum, at the Orinda School, and other special services scattered throughout the six-school district.

Sheaff explained, "We are in the way here at Pine Grove, and the school could use the space for administration. Nothing is centrally located in the district, and this makes for poor administration."

HE PROPOSED the construction of a minimum building, about 32 by 80 feet, on district property of about 20,000 square feet in front of the Pine Grove School between the school and the large driveway.

The superintendent indicated the building could be constructed so that it could be expanded easily over the next 10 years.

He will meet with James Jentges, assistant superintendent for business, and James Anderson, the district's architect, to draw up plans for the building, and will report to the board at a later date.

THE TRUSTEES noted such a building would serve as a "buffer zone" between the school district property and the Pine Grove currently scheduled for business and professional office development.

Board members urged Sheaff to "keep on top" of the proposed development of the Pine Grove to insure that the office buildings do not encroach on school district property or uses.

In other actions, the board:

1—Received copies of the preliminary 1960-61 budget of $1,589,845, and scheduled a special meeting May 24 for the purpose of considering the budget.

2—**AWARDED** a contract for $4804.80 to the Son-Nel Products Company of Oakland for seven on-wal tables at the Orinda School. Two other bids ranged as high as $4914.

3—Asked Ken Courtright, the district insurance representative, to set up new liability policies for the district, raising personal injury coverage to $300,000 and $2 million and property damage coverage to $75,000.

4—Indicated its approval, barring any complications, of the proposed "Swim to Live" program at Miramonte High School this summer, and asked Frank Isola, recreation director, to present an agreement about the program to the district attorney's office and the board as soon as possible.

School Officials Attend Meet To Fight Use Charge

As The Sun went to press last night, representatives of all central school districts were staging a 'protest against the controversial sewer use charge of the Central Contra Costa Sanitary District.

School board members from Walnut Creek, Lafayette and Orinda were reportedly in attendance at the regular meeting of the sanitary district's board of directors.

According to Nathan Gray, chairman of the Orinda school board, school officials are disturbed because the sanitary district is attempting to impose an annual use charge on schools in addition to an individual room charge when the sewer is first connected.

Rotary Club Entertained by AFS Studens

American Field Service students from Miramonte High School entertained the Orinda Rotary Club on Wednesday at Mike Lynn's.

Robinson Smith, program chairman, introduced Dave Dail and Bob Newman who showed slides from Italy.

Dr. Ulrich Link will be the guest speaker at next week's meeting. His topic will be "The New Germany." Dr. Ralph Hall will be program chairman.

Blasting Moves East; Disturbs More Residents

The controversy over noisy dynamite blasting in construction of the East Bay Municipal Utility District's Lafayette Tunnel No. 2, flared anew this week when Perc Brown, 29 Camino Don Miguel, asked sheriff's officers to do something about abating the noises.

Several weeks ago, residents of the Manzanita Drive area of Orinda complained because the blastings, conducted about every two hours throughout the day and night, were interrupting their sleep.

THE COUNTY Board of Supervisors visited the scene and at the supervisors' request the contractor, Stolte and Early, made some changes to reduce the noise.

Brown's home is east of Manzanita Drive, and boring of the tunnel, which began at Manzanita Drive, has just reached his area.

The project, necessary for the construction of the EBMUD's Lafayette Aqueduct, is expected to take about 16 months. Contractors said earlier that as the tunnel boring proceeded east toward Lafayette the noises would subside.

NOT SO, BROWN told sheriff's officers. Every two hours, he explained, the tunnel blasting disturbs him whether it is during the day or at night.

And, he said, each time dynamite blast is set off, his home vibrates approximately seven times.

He also informed the officers that the district is instituting condemnation proceedings against a piece of his property because he would not grant EBMUD an easement for the construction.

Sewer Use Charge?

Teen-Age Drinking?

Letters?

See Editorial Page Second Section

Fluoridation, Muni Court Will Be Speech Topics

Fluoridation? Municipal Court Judge? Questions and answers?

All these will be provided at The Sun Candidates' Night June 1 at 8 p.m. at Acalanes High School auditorium.

Timed to provide you with the latest information before the June primary elections, this meeting will feature a discussion on fluoridation of the East Bay Municipal Utility District water supply by two speakers, one for the measure and one opposed to it.

Members of the audience will have an opportunity to question these speakers following their ten minute talks and their five minute "rebuttal" period.

Sharing the stage on the dual program will be Judge Betsy FitzGerald Rahn and attorney Joseph Longacre who will discuss "My Views on the Operation of the Municipal Court."

These talks will also be followed by a question and answer period.

Charges Fly Over Muni Court Battle

Judge Rahn Says Court Efficient, 'And Full Time'

Betsy FitzGerald Rahn, judge of the Walnut Creek Municipal Court, yesterday issued the following statement after being presented with charges that the court is not operating efficiently.

Her statement follows:

"CERTAIN questions in regard to the operation of the Walnut Creek Municipal Court were given to me at 5 p.m. Tuesday. I have not had time to study these questions so as to adequately answer them. I believe the following statements cover generally pertinent matters relative to the operation of the court.

"As to the conduct of my court, since I took office as judge of the Justice Court, I have devoted full time to the position of judge (though as a justice court it was not required by law).

The court for the first time has been open for business from 8 a.m. to 5 p.m. Monday through Friday. Regular courtroom hours and procedures are maintained.

As judge, I am regularly on the bench hours comparable with and usually exceeding those of other courts. I do not adjourn court for frivolous reasons.

"The efficency and operation of the Walnut Creek Court have been commended by attorneys, county officials, other judges and laymen. The resonsibility for the overall operation of the court rests with the judge.

"CASES IN THE Walnut Creek Court have been handled and disposed of on the basis of the merits or the evidence before the court. Considerations of personal friendship or favor, political pressure or agreements with law enforcement authorities or private attorneys have not entered into the disposition of cases by the court.

It is my intention to take two weeks of my vacation period to devote time to the campaign for the judgeship before the election on June 7. The responsibility for keeping the court operation on a regular schedule has prevented my devoting much time to seeing people personally in the campaign to date.

"I urge anyone having any interest concerning the operations of the court to visit the court and observe its operations personally."

Both Sides of Controversy Will Be Displayed

The material in the adjoining article was submitted to The Sun in the name of local attorneys who have asked that their names be withheld. They obviously are opposed to Judge Rahn and obviously are supporting Attorney Joseph Longacre of Orinda who is opposing Judge Rahn.

The Sun presents this as a public service and believes this material is relevant to the campaign.

The material was given to Judge Rahn Tuesday afternoon in order to give her an opportunity to answer in the same edition of The Sun. She may have as much more space as she wants next week to amplify her statements.

This race between Rahn and Longacre will be decided in the primary election in June.

The Sun's recommendations in this race will be announced later. The Sun endorsed Judge Rahn two years ago when she ran for Justice of the Peace before the ourt was elevated to its present municipal status.

Attorneys Say Court Inefficient, Slow

"How much time were you absent from the court in 1959?"

"Have you promised the district attorney that you will not dismiss any criminal cases without his approval?"

"Did you write to the State Judicial Council asking that another judge be assigned to the Walnut Creek Municipal Court to hear small claims cases?"

With these questions—and others—the campaign for the judgeship of the Walnut Creek Municipal Court burst into full swing this week.

The operation of the court was challenged by a group of local attorneys through the comparison of the number of cases handled by incumbent Judge Betsy FitzGerald Rahn and their disposition.

THE COMPARISON stated that the Walnut Creek court, which has jurisdiction over most of the central county areas, including Walnut Creek, Lafayette, Moraga, Orinda and Alamo, disposed of only 49 per cent of its small claims cases in January and February of this year, in comparison with 78 per cent by Concord Municipal Court, 91 per cent by San Pablo Municipal Court, and 62 per cent by Richmond Municipal Court.

JANUARY-FEBRUARY, 1960

SMALL CLAIMS	Filings	Disposals	Percentages
Concord	157	122	78
Walnut Creek	166	82	49
San Pablo	76	69	91
*Richmond	314	195	62 (3 judges)
(1 Judge)	105	65	62
Other court average		70	
Walnut Creek		49	

***Richmond Municipal Court has three judges. Figures are given for total court load, then broken down to one judge average for comparison purpose.**

With regard to the percentage of small claims cases disposed of, it was noted that Judge Rahn had requested from the State Judicial Council an additional judge to hear small claims cases.

The council is a judicial body located in San Francisco which has jurisdiction over the placing of judges so that courts can continue to operate in case of overload, vacation, or illness of the presiding judge.

In charging inefficiency hours of court operation were cited, noting that Judge Rahn is on the bench from 10 a.m. to noon, and from 2 to 4 p.m. each day. This was compared with the Concord Municipal Court whihc starts at 8:30 or 9 a.m. and continues until 5 p.m.

COMPARISON OF THE number of civil filings and disposal of those cases since Walnut Creek became a municipal court on January 1 of this year, and comparison of the case load between the first quarter of 1959 and the first quarter of 1960, were also cited as an example that the Walnut Creek Court is not disposing of the traffic that surrounding courts are.

The following comparisons were submitted from official reports to the State Judicial Council, the attorneys said.

JANUARY-FEBRUARY, 1960

CIVIL CASES	Filings	Disposals	Percentages
Concord	100	103	103
Walnut Creek	67	21	31
San Pablo	57	27	47
Richmond	254	204	80
(1 Judge)	85	68	80

Following is comparison between case load for first quarter of 1959, when the Walnut Creek court was a justice court, and the first quarter of this year, when it was a municipal court. The court had two girls employed when it was a justice court, and it now has four.

FIRST QUARTER, 1959 Small Claims	Civil	Parking	Moving	Misdemeanor
257	104	2767	2389	38
FIRST QUARTER, 1960				
262	120	2593	1560	79

The court was questioned on the length of time necessary for the hearing of civil and criminal cases in comparison with the time required in other courts, according to the following schedules:

It was asserted that it now takes four months—the earliest average date available—in the Walnut Creek court to hear civil cases, unless there is a cancellation of a case by settlement out of court.

THE ATTORNEYS quoted former Judge Clifford Thomson as stating that in 1957-58 civil cases were heard within 30 days.

Average time in other courts cited are: San Pablo, 2½ months; Richmond, six weeks and Concord, three months.

With regard to criminal cases (which must be heard within 30 days unless time is waived). Times are: Walnut Creek, 3 months; San Pablo, 2-3 weeks; Richmond, 3 weeks and Concord, 45-60 days. Judge Thomson is quoted as having stated that criminal cases were heard within 30 days in 1957-58.

It was also charged that Judge Rahn has presided over fewer criminal trials during the first three months of this year than have other judges. The comparison given is:

San Pablo, 101; Walnut Creek, 57; Concord, 83 and Richmond, 248. (There are three judges in the Richmond Municipal Court, which averages out to 83 cases per judge.)

It was also charged that Judge Rahn was absent from court in 1959 during the month of July for her legal vacation, plus the week before Christmas and New Years, and for a week in Los Angeles. The attorneys charge that she was absent six weeks instead of her allowable four.

IT WAS CHARGED that Judge Rahn had promised District Attorney John Nejedly that she would not dismiss any criminal cases without his approval, and that she has had more disqualifications than any other judge in the area. (Disqualifications are requested by an attorney when he feels that a judge is prejudiced for one reason or another, unless the judge disqualifies himself).

Disqualifications were: San Pablo, 0; Concord, 1; Walnut Creek, 7.

Tennis Classes are Taking Members

There are openings in the Walnut Creek Park and Recreation Department tennis classes being held at Las Lomas Courts on Saturday mornings.

Camp Fire Girls, Blue Birds...Fine Groups!

There are few organizations that do as fine a job for young people as the Camp Fire Girls and the Blue Birds.

For a healty atmosphere in which to grow, an atmosphere that brings out the best in moral character of our young ladies, the program instituted by the groups is hard to beat.

The Camp Fire Girls recently celebrated their 50th birthday, and it is interesting to note that a group with a beginning 50 years ago has come of age with a program that today benefits thousands of young girls.

So, on the occasion of the 50th birthday of the Camp Fire Girls, The Sun says, "Hats Off."

COMPETITION was fierce but healthy at last Friday night's second annual basketball jamboree of the Orinda Union School District, as this photo of Coach Lou Latner of the South Sixth Grade All-Stars indicates. With tie loosely hung around his neck and mouth wide open, Latner looks as if he might be a major college coach in the national finals. At left is Jack Clark, principal of Glorietta School, who served as an official. The man at right is not identified. —Sun photo by Mattson.

Suburbia Scribblings

By MARIE MONAHAN

A Few of my Favorite Things . . .

I LIKE to see Bobbie Van Sickle bouncing along in her husband's pet Model-T Ford . . . Tamar Brown, rolling along at 6:30 ayem in her Rolls-Royce en route to her new design Boutique in Jackson Square, S.F. . . . Dorothy Barden, like something off the New Yorker cover, jazzing along like a very jeune fille in her Jaguar.

I like to see Sunday sights like Pine Grove's Mr. Jesse bringing up the rear on a bike-hike (w/his students) out Moraga Rd. & looking optimistic despite the heavy traffic & impending upgrade.

I like to see signs like the following which showed the wit w/which Pine Grove's Mr. Whit works his points w/th classroom—Staggered across the blackboard (do we say GREENboards these days? or what?) was the following on Open House Nite: "So far today we have had . . . 7½ complaints by a boys about girls . . . 1 sick child sent home . . . 21 objections by girls to what the teacher said . . . 100 chances to give warnings . . . 4 complaints about writing on desks . . . 3 angry teachers after your child . . . 2 requests to be excused . . . 5 hints that more recess is needed . . . 2 visits from the principal . . . 46 trips to the pencil sharpener . . . 8 requests to step off a cliff . . . 1 skinned arm plus 1 pencil jab . . . 3 dropped books . . . 9 phone calls . . . 7 lost pencils . . . 10 remarks regarding hair (teacher's absence of) . . . 21 requests for a free period . . . 17 conversations interrupted . . . 38 papers to correct . . . 14 complaints about no art . . . 8 misunderstood directions . . . & you think **YOU**'ve got troubles?"

More of my favorite things, the old American traditions — like May baskets & American flags . . . I get a lift from the high-flying flag on its pole over at the Hal Matsons on Moraga Hwy. . . . & how about All of us flying them big or small from garage roof or mailbox in salute to the coming 50th & the Fourth of July?

I like the sentiment of a May Basket . . . (remember the paper ones we filled w/posies & hung on the neighbor's door knob?) & last Sunday watched my daughter cutting ferns & flowers to fill a big white basket — then she found a lavender satin party dress sash & tied a big bow on top. Basket still stands at our doorfront, a gay May touch even on a drizzly day.

I like to perk up my spirits so I dropped into the U.C. Floral & Gifts shop (Telegraph & Dwight Way) on Monday . . . Owner Helen Meiger who lives in Orinda brought out some of the most fetching May baskets lined w/aluminum foil. I sniffed the roses & mums & we both decided that next year we'll pull for MORE May baskets . . . & work on the flags for the time being.

Old School Ties will Flourish!

Former classmates, old chums & teachers will be re-UNIted tomorrow nite at the 10-yr. reunion to be held by University High grads at the Claremont Hotel . . .

Localities, who (one spouse or the other, or in some cases both) attended high school at the Grove St. bldg. now housing the Oakland Junior College include the Al Medinas, Earl Threfolls, Vern Louises, William Robertsons & Richard Rices.

Don & Pat Woodcock (they were high school sweethearts & he was '39 senior pres.) will be seeing old friends in the Garden Room for dinner where tables will be set according to class year . . . The Bill Christiansens, R. Jacuzzis, William Nattingers, Bonnie Wolfington Lang, Ed Rossos, Bill Seiferts (both Bill & Dee are alumni!) the Alan Wauldrens & Charles Backetts are some of those that Bruce Campbell & the committee he has been working w/are promising a rousing & rah-rah time!

Gene & Cay Snover are among those bid for early reunion libations to the Lafayette home of Liz (Denton) & Robert Blake . . . Marian & Ed Steinbach will attend, ditto Jean Henderson who as Miss Logan taught English & Drama before her marraige to Stuart. Maurice Anger's music will bring back memories, too!

MORE THAN A FEW Orindans will do both the reunion as well as the Orinda Parents' Club "Beachcomber Ball" at the Orinda Motors garage that same night . . . Jean Buffalow (she's co-chairman of the dance w/Dick Calhoun) & her husband Tom who heads the Elbow Benders bar-staff, will have wknd. guests, the George Chorns of San Mateo as well as Noemi & Bill Leonard, Dot & Ted Rimer & the Dick Muttis of Laf., at their pre-dance party.

A BUFFET DINNER at the Bob Thamans will see natives like Libby & Bill Brock (the use of Orinda Motors & Phairs' Lot for a school dance was Libby's brainstorm last year!), the Gordon Ainsworths, George Hauers, Art Sassones, Margaret & Spencer Kendall, the Paul Mousers, Quentin Thompsons & Francis & Howard Bell.

MORE for the Pago-Pago party who'll feast first at the Thamans thatched hut will be Peggy & Wilson Yandell, the Russell Gilwees, Paul Slatterys, Bud DeWitts, Jim MacDonalds, Burt Allyns & Alan Searcys.

Dot & David Brays' dinner guests include Betsy & Charlie Lohse (he's pres. of the Orinda group) Teddy & Ollie Gardner & more guests coming from out-of-town to visit our native village.

IN KEEPING w/th tropical mood, the no-host dinner party at the "little glass shack (?)" of Irene & Bill Wilkinson will carry out the South Seas theme w/the fragrant aroma of ginger & spices while a big fish barbecues away . . . w/rice & fresh fruit completing the menu.

Look at all the Natives!

LUAU guests will include the Parker Stacks, the Mark Kermits, Ellie & Dick Funk, Frankie & Jack Gilmore, Lila & Bob McElroy, Barbara Robertson whose husband will be out of town, the Frank Mansfields & the Sven Pedersens of Lafayette.

Coming from Concord will be Jack & Mavis Biedermann (he's head of Mt. Diablo High's Art Dept. & helped w/decor) & from San Francisco, landscape architect Robert Cornwall who designed the gardens & patio of the award winning Wilkinson home, which, by the way, will be included in the Children's Hospital Home Tour on May 22. Added innovation — The beachcomber lady guests who feel the need will be able to fashion native necklaces for themselves from a unique supply of shells that Irene will have available. (O arty one!).

The Walter Ruedriches are bringing guests from Marin to the dance (Orinda Motors will be FAMOUS!) Dr. & Mrs. Cody Eames are hosting Del Rey friends at a pre-dance ritual . . . Here in muumuus or grass skirts will be the Armand Guiberts, Ralph Hogans. & Dr. and Mrs. Donald Walker. The host & hostess just returned from Palm Springs & a medical convention.

ON THE BEACH . . . complete w/his Gee-tar will be Lois & Gerry Pixley who are among those for potluck fare at the Sam Ballards on Hacienda Circle. (After seeing a TV play similar to the movie "On The Beach," Lois & Gerry decided that material things wouldn't count in a crises . . . just her ski wax & his Geetar (w/a few new strings for an emergency).

But back to the Ballards where will be the Bud Loughmans, the Jack Gilberts, Jule & Dorothy Harrah, Clare & Chuck Craig, the Dave Seaburys, Don Zappetinis, George Redmonds (if they return from a West Indies cruise on time), The Ray Johnsons, Bob Roths, Ray Becketts & Fred Twinings. (Will they toss the salad in the bathtub?)

Roger & Maile Olson will be saying Aloha to their friends at the dance since he leaves the next day for LA where they'll make their future home. Maile follows w/young fry when school's out.

ESTELLE & Fred Johnson (she's vice-pres. of the Parents' Club) are entertaining too, for Berk. & WC guests.

NURSERY SCHOOL notes from the "Boys Day in Japan" fling at the Claremont last wknd . . . From all reports, the traditional dance still going strong . . . w/parents, accdg. to the old-timers, getting YOUNGER every year!

A gay contingent coming from the Cal Gold's early cocktail party . . . where the Gerry Pixleys, both w/guitars (they really play baritone ukes) sang some of the old ones in the kitchen well-supported by the Harold Keenans, the Jim Danas, etc.

FANTASTIC FISH flanked the walls of the Garden Room . . . the Dale McBanes awhirl on the floor . . . Betty & Hugh Reid w/the Jack Gilberts . . . Donald Dierkes, the George Prlains, the Jim Lucases dancing to Del Courtney's dance music.

AT A LARGE table, Nursery School "veterans" included the Henry Harrises, Peter Veitches, Bill Pattersons, E. Babylons, the Ned deLaveagas, the Stu Hendersons & Fitz & Edella Fitzsimmons, former Orindans, who hosted the group to early toasts at their WC home.

IN THE THRONG . . . Maudie & Matt Hammond not missing a dance, her red chiffon frock w/a harem skirt . . . the Cal Hagstroms . . . Bill & Dee Seifert tabled w/the Gail deMartinis . . . Neil & Mary Porter hunting their bunch . . . Clint & Priscilla Easterbrook, Glen & Gwen Holtwick more of those in the gay crowd kicking up their heels!

THE BLOOMINGEST show of all, the Calif. Spring Garden & Home show was previewed last Fri. nite by the Norman Parkers, Jack Knoxes, Jack Reillys, Bud Coburns & Harold Ohleyers to mention a few we saw between the roses & rhododendrons. Kimono-clad was pert Barbara Graber dispensing programs for CHEB . . . The Robert Bolmans, Dwight Skaggs & Tim Colvins in the Museum Board's early dinner throng.

Oakland Woman Hurt

An Oakland woman had both legs broken when her car crossed State Highway 24 last week and rolled down an embankment.

The accident occurred one-quarter mile east of the Broadway Tunnel. Mrs. Rubie Willis, 29, was headed west in the right lane when her car swerved across oncoming traffic, slid down a 1 foot embankment and turned over when it hit a tree at the bottom.

Chamber Elects New Officers

The board of directors of the Orinda Chamber of Commerce voted Tuesday to accept the report of the chamber's nominating committee, and new officers will assume their posts at the first meeting in June.

Robert Partridge was named to succeed James Lucas as president of the chamber. He was named vice president of the group in mid-year.

Ken Courtright was elected vice president, and Clarence Betz was re-elected secretary-treasurer. Directors are Lucas, Margaret Goodman, Ken White, Tom Hardin, George Dodge and Doug Knight.

Joe Duffle, chairman of the nominating committee, presented the report to the directors.

Speaker of the day was Judge Betsy FitzGerald Rahn of the Walnut Creek Municipal Court, who is a candidate to succeed herself in the court post.

Republicans to Meet Tonight

There will be a membership meeting of the Orinda Young Republicans tonight at 7 o'clock at Carroll Ranch. Refreshments will be served.

Purpose of the meeting is to complete the organization of the group in preparation for the coming election. There will be a short talk by a member of the Republican organization.

All persons interested in participating in the organization's activities are invited.

40 Students Will Work in Careers Selection Course

Forty Miramonte students were chosen this week to participate in the Career Exploration Coursew hich is being offered as part of the summer school program by the Acalanes High School District.

Over 50 applications were made for experience in jobs which interested the students as possible career choices. The final selection was made after each student has been tested and interviewed by Mrs. Elizabeth Chilton, coordinator of the program.

The selection committee was composed of Mrs. Chilton, Mrs. Garniss Curtis, psychometrist at the University of California, Robert Callan, dean of boys, and Lloyd Hunt, head counselor at Miramonte High School.

IT WAS difficult to choose the students who would be included in the program," Mrs. Chilton said today. "There were applications for many interesting jobs, and a greater variety than we had for the program last year. We have found that the employers are very interested in working with the young people, and in providing a true work situation for them to use as a basis for judging the suitability of each field as a future career choice."

Among the jobs which have been requested are applications for work in nuclear physics and physical therapy, the foreign service and chemical engineering, psychology and interior design. One boy wants to work as a theater technician and a girl as a dental hygienist.

ONE GIRL who worked last year as a teacher in the recreation program wants to teach in the fifth grade this year even though her former employer is anxious to have her work at the same job again.

Several of the students who worked last year for experience have found that their employers were so pleased with their performance that this year they have offered to pay them for their work.

The citizens' advisory committee which is charged with securing jobs for the students is composed of leaders in the community. Working on this committee are James Campbell, Clarence Dunn, Roscoe Hughes, Dr. Paul Slattery, Miles Sutcliffe and Ken White.

Music Festival At Miramonte Set for May 12

Nearly 1000 youngsters from the Orinda schools will participate in the Fourth Annual Music Festival of the Orinda School District on Thursday night at 8 p.m.

The Music Festival, under the direction of Gerald Meeder, district coordinator of music education, will be held at the Miramonte High School gym.

Meeder stated the festival is open to the public free of charge.

CHILDREN from grades five through eight will participate in chorus and orchestra. Both the Pine Grove orchestra and the District orchestra will be featured.

The 750 choral group and 175 instrumental group will feature music from Rodgers and Hammerstein's "The King and I," "I Whistle a Happy Tune," "March of Siamese Children," "Getting To Know You," "Shall We Dance" and other favorites.

A modern dance group trained by Miss Shirley Gee of Pine Grove School will perform to the March of Siamese Children.

Music Festival directors are Charles Pendleton, all district orchestra; Robert Luoma and Mrs. Diane Kubly, vocal directors.

FIRST CHURCH OF CHRIST, SCIENTIST
Sunday—11 a.m. SS.—11 a.m.
R.R. — Daily except Sundays and Holidays — 12-3
Wednesday—8 p.m.
22 Orinda Highway, Orinda

Jerry Walker Cited

Jerry Walker, 15 Dos Posos, has qualified for the Knight in Armor Club, outstanding agents' organization, of The Travelers Insurance Company. He will be cited for his outstanding production in life insurance.

Walker will attend the company's four-day conference in Santa Barbara, beginning Sunday, at the Santa Barbara Biltmore Hotel.

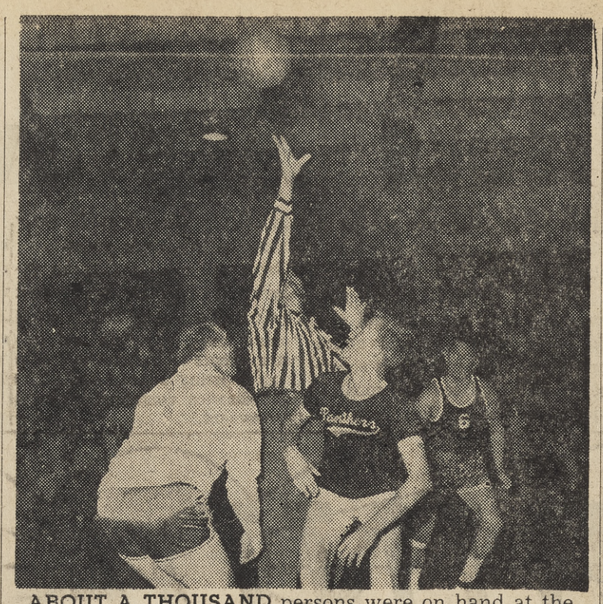

ABOUT A THOUSAND persons were on hand at the Miramonte gym last Friday night for the very successful Orinda Schools' second annual basketball jamboree. Here, Don Texdahl (left) and Steve Thaman get set for the tip-off at the start of the father-son game. Dad No. 6 in the rear is Dub Little. —Sun photo by Mattson.

Swim Show Opens Meadow Pool Saturday

The Meadow Pool in Orinda will open tomorrow at 12:30 p.m. Featured at the opening will be an exhibition of synchronized swimming by the Soltaue-ettes, members of the Soltau Swim Club.

On hand for the swim show will be other Soltau Swim Champs who wil demonstrate various water skills. These will include the "aqua wives," solo synchronized swim champ, Nancy Stephens, and diving champs Claudia Lehto, Roy Soltau and Time Mallory.

Also on hand for the show which is scheduled to begin at 1 p.m. wil be the Soltau "Sardines.' 'Mrs. Gloria Lord is chairman of the entertainment committee.

J. R. Quinn, president of the Meadow Pool, announced coffee and soft drinks will be served.

Del Rey Country Fair Is Tomorrow

Tomorrow is the day of Del Rey School's Country Fair, beginning at 10 a.m. and continuing until 4 p.m., at the Del Rey School grounds.

Fair chairman Pat Macdonald announces the following booths: Country Kitchen Cafe, which will have hamburgers, chili, hot dogs and other snacks; a real fire engine; fortune telling; Grandma's Attic for good buys in antiques, odds and ends, books and toys.

There will also be Zeke's Zoo, with children's pets, safely caged, on display. A prize will be given for the most unusual pet. The make-up booth will transform the children into Indians, clowns and princesses upon request and a small fee.

The side show will include tumbling, dancing girls and puppets, and acts will take place at 11 a.m., 1 and 3 p.m. T. C. Kallam, well known Orinda father, will be master of ceremonies for the day.

Trustees Employ 16 New Teachers For Next Year

Sixteen new teachers for the 1960-61 school year were elected Monday night by trustees of the Orinda Union School District, on the recommendation of Superintendent Joseph L. Sheaff.

The new teachers, their local assignments, colleges attended and years of experience, are as follows:

Carolyn Kerr, sixth grade; Pomona, U.C.L.A., Long Beach State, Los Angeles State; six years.

RAYMOND Enjaian, sixth grade; San Francisco State; four years.

Mrs. Garnar-Lu Rechtwig, first grade; University of California; two and a half years.

Ellen Covey, second grade; San Jose State; none.

Mrs. Florence Galla, third grade; Mills College, University of California, Swope Summer School; 13 years.

Nancy Schlegel, second grade; University of California, Long Beach State; one year.

Pamela Hasselo, fourth grade; Dominican College, San Jose State, Hartnell; none.

Harold Titus, seventh grade; Muir College, U.C.L.A.; one year.

Mrs. Marjorie Hoisington, first grade; Kansas Wesleyan, Wisconsin University, Fresno State; 15 years.

Mrs. Florence Bender, fourth grade; St. Cloud State, Indianna Central, Mills College, San Francisco State; 24 years.

Robert Anderson, sixth grade; Seattle University, Cheney; six years.

Mrs. Margaret Skinner, fourth grade; San Diego State, one year.

Mrs. Betty Warren, speech therapist; Linfield College, San Jose State; none.

Bruce Little, physical education; San Jose State; none.

Patricia McCann, second grade; Pomona, University of Oregon, University of Hawaii, San Diego State; none.

Mrs. Vivian Johsens, seventh grade; University of California, San Jose State, University of Nevada; six years.

ORINDA SUN

Published Every Friday Phone CLifford 4-4343

SUBSCRIPTION RATE: $3.75 per year: $2.00 for 6 months; $4.75 out-of-state, in advance, Sun Newspaper Corp., 1001 Oak Hill Rd., Lafayette: P. O. Box 147, Orinda. Member of California Newspaper Publishers Association and National Editorial Association. Entered as second class matter June 17, 1943, at the post office at Lafayette, California, under the Act of March 3, 1879. Plant: 1001 Oak Hill Road, Lafayette.

Herman Silverman, editor and publisher; Eleanor Silverman, associate publisher; Larry Glazier, news aditor; Dick Osborn, associate editor; Norm Colby, news staff; Jean Jernigan, society editor; Connie Pike, news editor; Wayne Laine, advertising manager; Bob Rapida, Bob Moore, Arlene Danner, advertising representatives; Iris Teuscher, office manager; Lynne Cooper, classified manager; Mac Cardwell, foreman; Vera Holmes, bookkeeper; Dorothy Vico, Betsy Matlock, Erwin Mattson; Harold Harmon, Allen Shuler, Fred Budde, Jim Brewer, Elmer Ehrich, Kenenth Humma, Jerry Pittman, John Beall, Gene Teague.

BOTH LOOSE TEA and TEABAGS
ORINDA STORE
10 Avenida De Orinda
Orinda Village, Orinda

with the GIFT of SHEER LOVELINESS!

KAYSER HOSIERY

GIVE HER SEVERAL PAIRS

Reg. $1.35

99¢ PAIR

Women's Sportswear

Country Club Togs ORINDA VILLAGE ACROSS from the GOLF COURSE

Men's Sportswear

ACROSS FROM THE GOLF COURSE

A Beautiful Sunback Show-off BLOUSE by bobbie brooks

Fashioned of fine cotton broadcloth that washes and dries in a matter of seconds, here is but one of the lovely blouses you may choose for Mother at Ogden's

Frosted with bright ric-rac, they look cool and will be delightfully comfortable during hot summer weather. Mother will love you for it.

$2.98

Sizes 32 to 36

Ogden's

21 ORINDA WAY

Orinda Village Shopping Center

Phone CL 4-4348

Gift wrapped, of course!

State Will Explore New School Luncheon Program

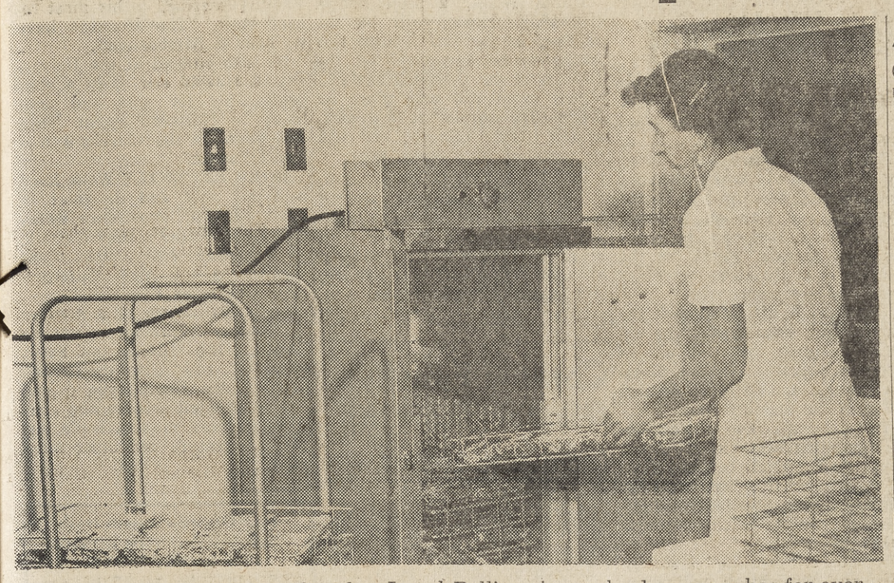

ONE OF the greatest benefits that LunchBell's unique school program has for ever-growing school districts is the lack of space required to operate the system. A lunchroom attendant demonstrates how little space is needed for the freezer and oven provided by LunchBell Foods. Serving of the lunches can, but does not have to, be administered from the same area.

TAKING TIME out to talk with his "buying public" is Ralph E. Church (standing), of 124 Moraga Way, Orinda, founder and president of LunchBell Foods. Church has devised a new program whereby frozen food meals can be prepared and processed for use by school districts which are unable to provide lunch facilities in all of their school buildings.

Area Resident Devises System of Frozen Meals

By LARRY GLAZIER

Representatives of the school lunch program of the State Department of Education will take time out early next week to consider a plan which may revolutionize the lunch conditions in the always-growing school districts throughout the state.

The new plan, devised by Ralph E. Church, 124 Moraga Way, Orinda, would eliminate central kitchens in school districts, reduce manpower to a minimum and save time, space and taxpayers' money.

WHILE ACCOMPLISHING all of these benefits, the program still provides tasty and nutrtious hot meals at a nominal cost to the students. The system utilizes pre-cooked frozen lunches.

Some time ago, Church formed a company which he calls LunchBell Foods, and last November he instituted his unique program in one school of the Larkspur School District in Marin County on a pilot basis. A short time later, the program spread to the Larkspur district's two other schools.

It is this operation in the Larkspur schools which the state officials will view Monday in order to determine whether the department will approve Church's program.

CHURCH EXPLAINED that the program needs state approval in order to qualify for the state-controlled federal subsidy of five cents and an additional subsidy of milk. Without these subsidies, Church pointed out, his firm would have to charge considerably more for the lunches.

Heart of the program is the Reynolds aluminum-wrapped frozen lunch, which is prepared by Fradelis Frozen Foods in Los Anegeles, a state and federal-inspected manufacturer of frozen dinners.

According to Church, the school lunch which is prepared and offered through his firm presents no cleanup problem, because every item can be thrown away after the lunch has been eaten.

The program has several other important benefits to school districts which are faced with the snowballing problem of providing more and more new school buildings because of population influxes, the Orindan noted.

HE CITED AT LEAST three elementary districts in the central county area (Walnut Creek, Lafayette and Orinda districts) which are unable to provide kitchen and lunchroom facilities each time a new school is built.

Under the LunchBell program, central kitchens and their costly equipment are eliminated, a factor which provides space for an added classroom; no food supplies need to be bought or stored by the district; and one part-time employee can do the work which now requires three or four full time employees in a district.

In order to be successful, Church said, the program would have to be operated on a contract basis with school districts, so his company would be assured of an approximate number of lunches each day.

BUT HE PROUDLY POINTS to the fact that since the pilot program was insatlled in Larkspur, participation has been about 40 per cent, while in the Larkspur schools which did not have program cafeteria participation varied between 24 and 35 per cent.

Church explained that the school only has to furnish a small refrigerator, a 220 electric outlet and a small room for working space.

LunchBell, in turn, furnishes a freezer, an oven and the equipment needed for each lunch. The latter includes a paper tray, the aluminum-contained lunch, plastic knife, fork and spoon, napkin, dessert container and a straw for the milk.

PREPARED AND inspected at the Fradelis plant in Los Angeles, the meals are frozen and shipped to a freezer storage site as near as possible to the school district involved. The district then has immediate access to the central supply.

Church said the freezers supplied by LunchBell will hold about 800 lunches of varied entrees, and the supply will be replenished as needed.

In addition, he explained, all of the meals are planned a month in advanve by school dieticians. The result is a varied, healthful menu of tasty, well-balanced meals, he stated.

Each part time worker is able to serve a minimum of 200 lunches each day, Church reported, and, through the use of the oven provided by LunchBell, the 200 lunches can be heated in about an hour.

WITH ALL THESE elements, he said, the program operates very simply. Each day teachers in a school can determine and pass on to the lunch room worker the total number of students who will be purchasing the lunches, and the heating of the meals can be started in enough time for the students to have their meals without waiting.

Because 120 students can be served in 10 minutes and the wiping of tables takes only five minutes, the lunches can be served in multi-purpose rooms or individual classrooms, if necessary, Church indicated.

Each lunch costs the school district 40 cents, but students pay only 30 cents each, Church stated. This is where the state would come in, he explained, adding that the 10-cent difference on each lunch could be reimbursed to the district through the state and federal subsidies.

New Growth of LunchBell Foods Waits for Study

LunchBell Foods is prepared to incorporate and establish permanent offices immediately if the State Board of Education approves its revolutionary frozen lunch program for schools, according to the firm's founder and president, Ralph E. Church.

This would enable the company to serve whatever school districts are interested in its program at a top efficiency level during the school year which will begin in September, Church said.

A RESIDENT of Orinda for the last 15 years, Church has been operating the lunch program out of his home since the pilot program was instituted in the Larkspur School District of Marin County last November.

Church and his wife make their home at 124 Moraga Way, Orinda.

He credits Dr. Franz Seidel, superintendent of Larkspur schools, with helping get the LunchBell program on its way to success. Church said it was Dr. Seidel's interest in and understanding of the program which enabled LunchBell to begin the frozen lunch system.

FOR ABOUT 30 years, Church was president of a vending machine corporation in Oakland. He had studied lunch problems in school districts throughout the Bay Area for two years prior to his sale of the vending machine firm last year, and when the sale was completed he directed all of his efforts to the new program.

Church said he had heard that some school districts were having a lunch problem and that many school cafeteria programs were losing money because of a continuous influx of population.

After a concentrated study, Church recalls, he developed the idea that frozen meals would present the easiest means of solving this problem so that school districts could handle the lunch programs without losing money and without giving up too much school room space.

Right now, the Orindan said, he is waiting for the results of the state's study of the program Tuesday.

Obituaries

Dora Friermood

Services were held Monday at the Hull and Sons Chapel in Walnut Creek for Mrs. Dora Friermood, 84, of 37 Elliott Drive, Pleasant Hill, who died April 29.

Mrs. Friermood was a member of the Walnut Creek Presbyterian Church, the Almona Chapter, Order of Eastern Star and the White Shrine in Chicago. She was a native of Indiana.

The Reverend Richard Chiolis of Walnut Creek and the Almona Chapter officiated at the rites. Interment will be in Indiana.

Surviving Mrs. Friermood are two sons, Darien T. Friermood of Carmel, Dr. Harold T. Friermood of New York and a daughter, Mrs. Mary C. Mosley of Pleasant Hill.

Sarah Walford

Funeral services for Mrs. Sarah Walford, 77, of 253 Wayne Avenue, Alamo, were held last Friday in Chapel of the Valley, Lafayette.

She died April 26 in San Francisco. Born in Sebastopol, she came to the area 12 years ago.

She and her husband were sourdoughs in Alaska from 1903 to 1914.

Survivors include her husband, Fred Walford, three daughters, Mrs. Fredrick Morledge of Las Vegas, Mrs. A. W. Arbios of Alamo and Mrs. James Lynch of Virginia; a sister, Mrs. S. C. Hodges of Lafayette, a brother, William Barnes of Moraga.

She was a member of Eastern Star.

LADIES!
We have a Date . . . Mon., May 9th, 9 A.M. at Sutton's. Don't Miss the Biggest Savings in Canvas Shoes Ever!
SUTTON'S 989 Moraga Road LAFAYETTE

MOTHER'S DAY SPECIAL!
Introducing our NEW salon formula OIL PERMANENT WAVE
12.50 COMPLETE
Also specialists in distinctive Hair Styling and Hair Coloring.
FRANCHISE SALON FOR REVLON COSMETICS
Henri's COSMETICS Lafayette HAIRSTYLING
3633 Mt. Diablo Blvd. Phone AT 4-7161
CONTRA COSTA'S FINEST BEAUTY SALON
OPEN MONDAYS

WURLITZER
WORLD'S LARGEST BUILDER OF PIANOS AND ORGANS
PIANOS ORGANS
— USED SPECIALS —
Wurlitzer Chord Organ $578
2 in 1 Organ play as chord or regular organ $649
Maple Spinet Piano $567
Mason Hamlin Console $1195
Reconditioned Uprights $125
Ebony Spinet Piano $425
Cherry Fr. Prov. ..... save $150
Mason Hamlin Upright $350
Rentals ..... $6, $8, $10, will apply
$495 to $3,830 $695 to $4,000
HENDRICK PIANO CO.
(Since 1916)
1245 S. Main St., Walnut Creek Open Fri. 'til 9 — YE 4-9304

Mother's big Day!
IF SHE LOVES TO SEW!
. . . actually, what could please her more than marvelous material for a new dress or play clothes?
Lovely FREE GIFT BOXES
at Hi Fashion FABRICS in LAFAYETTE
ARNEL SHARKSKIN Plaids 44 inch. Very col and refreshing. Crease-resistant and washable. Reg. 1.98 1.39 YD.
Dacron Rayon LINEN 44 Inch Crease-resistant. Dry clean or wash. 30 lovely colors from which to choose. reg. $1.69 yd. 1.39 YD.
TERRY CLOTH 9 oz. by CANON Terrific for bathrobes or beach robes. Ideal for summer play. reg. $1.19. Several colors 89c YD.
Vogue McCall Butterick PATTERNS
HI FASHION FABRICS OF CALIFORNIA
Lafayette
Buttons Covered Belts and buckles made to your order Bound button holes. Just bring material
LAFIESTA SHOPPING CENTER AT 3-8910

DAVIDSON & LICHT
SPOTLIGHT SPECIAL
3 DAYS ONLY
Large genuine cultured pearl. Fine 14K solid gold chain. Wear it for simple, elegance or as the perfect compliment for a necklace.
SPOTLIGHT SPECIAL $6.95
NO INTEREST OR CARRYING CHARGE
NO DOWN PAYMENT
Davidson & Licht JEWELRY COMPANY
1258 S. BROADWAY
WALNUT CREEK

Summer's on its way!
IS YOUR FIGURE READY FOR IT?
Let Eileen Feather give you your Perfect Summer Figure.
YOU CAN LOSE 5 INCHES PER WEEK!
Only Eileen Feather has the fabulous new program that guarantees you measurement loss of 5 pounds a week!
So that you won't put it off another minute . . . Eileen Feather extends this special offer . . . You just can't afford to miss it.
PRE-SUMMER SPECIAL
Our Regular $12 MONTH COURSE. . . . To the First 40 Ladies Who Call Only $3.00 A MONTH
Eileen Feather Promises:
• Reduce 10 to 20 pounds • Lose 4 inches from waist • Trim 3 inches off hips, thighs • Firm face and neck • Gain 10 to 20 pounds • Add 3 inches to bustline
ALL IN 30 DAYS!
Let Eileen Feather make this your Perfect Summer with a Beautiful New Figure. Eileen Feather Guarantees that you will have your Perfect Figure by Summer . . . if you start now!
PHONE MONDAY
For your FREE Personalized Figure Analysis . . . NO OBLIGATION EVER.
Eileen Feather SALONS
— SALON HOURS: 9 A.M. to 9 P.M. —
1891 Bonanza WALNUT CREEK YE 5-4701

Letters to The Editor

CLEAN UP

Dear Editor:

The Orinda Beautification Committee wishes to thank the Orinda Sun for its fine publicity and support of our "Make Orinda Clean" Campaign, co-sponsored by the Chamber of Commerce, the Orinda Association, the Sun, and the County Public Works Department.

We feel that through the "Anti-Litterbug Poster Contest," held in our six schools and the wonderful turn-out on Saturday mornings during March of Boy Scouts, Girl Scouts, Brownies, Blue Birds, the Miramonte Wheel Club and citizens, our campaign had a far-reaching effect.

Orinda could be an outstanding, attractive town—and one to be proud of—but nothing destroys beauty quicker than careless litter! We need everybody's cooperation to "Keep Orinda Clean" throughout the year.

Our thanks to the Orinda Chamber of Commerce for voting money to purchase and install three more litter containers.

We would also like to thank the Orinda Junior Chamber of Commerce for printing "Make Orinda Clean" fliers that were delivered to all the merchants by the Blue Birds. We are very grateful to the 15 or more Wheel Club boys who stained the redwood planters and wishing wells at the Crossroads (Village tubs to be done soon.) The boys did a fine job, with the stain donated by Nathan Mann and Lawlor's Paint Store.

Everyone involved was grateful to the Orinda Lions' Club for serving cokes and donuts to over 100 clean-uppers. The county helped by cleaning Moraga Highway and being on hand with their anti-litter truck, equipment, and litterbags which Girl Scouts distributed to car owners.

Finally, our thanks to Art Center and Garden Club members for their exhibits at the library and bank window and their help in judging 48 posters submitted by the schools.

These anti-litterbug posters done by fourth through eighth grade children were of such high quality this year that they attracted a great deal of comment.

ANN POLLACZEK

Orindan Leaves For Training at Air Force Base

Ralph Alfred Rutherford, son of Dr. Donald H. and Mrs. Rutherford, 130 Crest View Drive, has enlisted in the United States Air Force for a period of four years.

Announcement of Rutherford's enlistment was made by M.Sgt. V. M. Davis, local Air Force recruiteer, who stated that Rutherford departed recently for basic training at Lackland Air Force Base, Texas. Sergeant Davis also said that he expects Rutherford to be assigned to intelligence or weather school following basic training. This belief was based on the fact that preliminary tests have indicated that Rutherford possesses unusual ability in the general career field.

Sergeant Davis indicated that Rutherford is enthusiastic in his approach to coming experiences on the aerospace team and plans to utilize to full advantage the many educational and travel opportunities available in the Air Force.

Prior to his enlistment young Rutherford was a student at Diablo Valley College.

THIS QUARTET is among the Miramonte High School students who will be featured in the school's second annual Pops Concert at 8 o'clock tonight. Barbara Syverud (second from right) will perform a solo baton twirling exhibition. The others, from the left, are John Calderwood, Tom Brooks and Mike Rolley, who make up the jazz trip which will perform three selections. Calderwood is the pianist, Brooks plays clarinet and Rolley will be featured on drums.

—Sun photo by Mattson.

Orindans to Visit Pago-Pago at Nine Tomrrow Night

Tonight begins the transformation of Jim Hendrickson's Orinda Motors Garage and Hugh and Hugh Phair's Orinda Store parking lot into a bit of the South Sea Islands.

And tomorrow night at 8, when Orindans and their Bay Area friends arrive to celebrate "Pago Pago," the Beachcomber Ball, it will be complete. Proceeds from the festivities sponsored by the Orinda School Parents' Club, wil be used to purchase new stage curtains, landscaping and library books

Residents Among Honored Hosts

Mr. and Mrs. Charles Gibbs, 134 Sleepy Hollow Lane are among the hosts and hostesses who obtained the most members during the recent San Francisco Symphony Foundation Neighbor Night campaign, it was announced recently.

As a result, the Gibbs have been awarded Black and White symphony Ball tickets.

More than 1000 memberships in the symphony foundation were obtained during the Neighbor Night campaign. A total of 160 neighbor Night parties were held simultaneously throughout the Bay Area in order to invite new foundation members.

Miramonte Music Dept. to Give Pops Concert Tonight

The Miramonte Music Department will present its second annual pops concert tonight at 8 o'clock in the Miramonte gym.

Under the direction of Gordon Mallory, the concert will include the Mat Band, the Girls Ensemble, the Choir and the Girls Glee. Also featured will be a baton-twirling solo by Barbara Syverud, a Javanese dance by AFS student Widi Saebani and a jazz trio with Tom Brooks, John Calderwood and Mike Rolley. Soloist with the jazz group will be Leslie Compton.

STUDENTS Tom Brooks and Mario Guarneri will direct the band in two selections: Coat of Arms and Brigadoon Excerpts. Band soloists will be Bill Anderson playing the tuba, and Bob Newman on the trombone.

The Girls Ensemble wil present folk songs and spirituals. Other selections will be taken from Rodgers and Hammerstein, Willson and Lang, and Lowe and Gordon.

Orinda Safeway Plans Opening This Wednesday

Orinda's new Safeway Store will open for business at 9 a.m. Wednesday, Manager Dave Burns announced today.

The 16,800-square foot supermarket is part of a new shopping center being developed at the intersection of Camino Sobrante and Orinda Highway by Jack Snow of Orinda. Plans for the remainder of the shopping center have not been announced.

DESIGNED TO blend with the surrounding countryside, the exterior features the wide use of exposed aggregate in the tilt-up wall panels, and natural rock and glass in the building front.

The store will have an electronic computing scale in the meat department, which can be viewed by customers. The machine eliminates the possibility of human error in the pricing of meat packages.

Termed a "prestige" store by company officials, it will offer many items and lines of merchandise not available in other Safeway stores.

Burns said the store will be open from 9 a.m. to 9 p.m. daily and from 10 a.m. to 7 p.m. on Sundays, with meat available during all open hours.

Democrats Back Vote On Fluoride

The Orinda-Moraga Democratic Club endorsed fluoridation of the East Bay Municipal Utility District water supply as a public health measure, it was announced recently by Jack P. Hubner, club president.

Urging passage of fluoridation on the June 7 ballot, the official endorsement reads:

Whereas fluoridation is in its 16th year as a public health measure, and whereas it has been demonstrated thoroughly that dental decay can be prevented by as much as 65 per cent with fluoridation of the water supply, the cost of dental care will be reduced accordingly.

Nursery School Plans Meeting

The general meeting of the Orinda Nursery School Association will be held Thursday in the Orinda Community Church Fellowship Hall at 7:45 p.m. It will be the last general meeting this year.

A representative of the public schools will speak on a child's entrance into kindergarten.

This meeting has been designed for mothers who will have children in the nursery school in 1960 and 1961. There will be a panel discussion on fund-raising for the nursery school. All mothers whose children will be starting the nursery school next year are invited to attend.

Hostesses are Mesdames Harry Fledderman, James Dana and James Hart.

Year's Last Lecture Set By Friends of Library

Reese Wolfe, a well known California author, will be the speaker at the last lecture this spring to be sponsored by the Friends of the Orinda Library.

This event will take place on Wednesday morning at 10 o'clock, at the Orinda Library, and will be preceded by a coffee hour.

WOLFE LIVES in Marin County, where he was born. During his boyhood he spent several years traveling in Europe with his family, and from time to time attended school in Paris, France, and Lauzanne, Switzerland.

Later came a voyage in the Pacific described in his most recent book, "The Monkeys have no Tails in Zamboanga".

He also studied at the University of Madrid and spent a year prospecting for gold and antimony in Northern Spain. Then two years in the merchant marine followed.

MORE RECENTLY Wolfe lived with his wife and daughter in Costa Rica, an experience which led to his Reader's Digest article on President Jose, "Don Pepe Figures as the Most Unforgettable Character I've Met."

He is the author of a number of books, including: "Yankee Ships", "The Girl in the Front of Cooks", and "When the Credits Low, Order Champagne"; and has contributed articles and stories to Harpers, Mademoiselle, Argosy, Adventure and other magazines.

Corbett Finishes Officer Training

Army Second Lieutenant Hart W. Corbett, 22, son of Mr. and Mrs. William C. Corbett, 19 La Campana, recently completed the officer basic course at The Infantry School, Fort Benning, Ga.

Lieutenant Corbett is a 1955 graduate of Acalanes High School, Lafayette, and a 1959 graduate of Stanford University.

How Christian Science Heals
"BREAKING THE BONDS OF LIMITATION"
KRE (1400-kc Sat. 7:15 a.m.
KFRC (610-kc) Sun. 10:15 a.m.
KGO (810-kc) Sun. 10:00 a.m.

GIFTS • GIFTS • GIFTS • GIFTS

Everything Your Heart Desires For Mother's Special Day

Feminine Fancies

Stationary
Lingerie
Perfume
Jewelry
Hosiery
Hankies
Slippers
Sweaters
Sportswear
Dresses

17 Orinda Way • Village Shopping Center • CLifford 4-0515 • Orinda

GIFTS • GIFTS • GIFTS • GIFTS

Fire District Gets Dividend

The Orinda County Fire Protection District recently received a dividend check for $2413.63. It represents a 49.5 per cent dividend of an earned premium of $4876.02 for the Workmen's Compensation Insurance policy which expired July 1, 1959.

According to E. R. Howard, general manager of the state compensation insurance fund, the substantial cost saving resulted directly from the interest and active participation in accident prevention displayed by district employees, and from teamwork between officials and the state compensation insurance fund.

The check will be credited to the fire district's account. It will reduce the amount needed to be raised by taxes for the ensuing fiscal year.

Mothers' Club Elects Orindan

Mrs. James Cooke Jr., 59 Southwood Drive, Orinda, has been elected president of the St. Mary's College High School Mother's Club.

Serving with Mrs. Cooke are Mesdames Raymond Parodi, vice president; Harry Lavagetto, second vice president; Alfred Pacini, recording secretary; Timothy Haw, treasurer; Robert Sullivan, financial secretary; Charles Grant, auditor.

New officers will be installed at the May 6 luncheon and meeting of the club, which will be held in the school library after 11 o'clock mass.

The board of directors includes Mesdames Louis Piziali, Frank Brekas, Patrick Leonard, John Conti and Carl Caldwell.

Mrs. John Ferro will discuss plans for the dinner dance to be held May 21 at this meeting.

Happy Gianninis Greet Mary Ann

The newest addition to the Vasco Giannini family, 6 Valencia Road, Orinda, is two-months old Mary Ann Giannini.

Tiny Mary Ann was adopted by the family when she was four weeks old, and was welcomed by new brother Johnny, age 3½. Johnny came to the Gianninis by the same route at the age of two month.

Mary Ann was christened Sunday at Santa Maria Catholic Church. Her godparents are Mr. and Mrs. E. Lorenzetti of Glorietta Boulevard.

The proud father owns the meat department at Black's Market.

BE SURE TO SEE
the
PORTER CABLE
FREE DEMONSTRATION
of POWER TOOLS
Saturday—May 7th
9 A. M. to 5 P. M.
ELECTRIC
SAWS • SANDERS
DRILLS • ROUTERS
Orinda Hardware
56 Moraga Way Orinda
CL 4-2585

LEGAL NOTICE LEGAL NOTICE LEGAL NOTICE LEGAL NOTICE

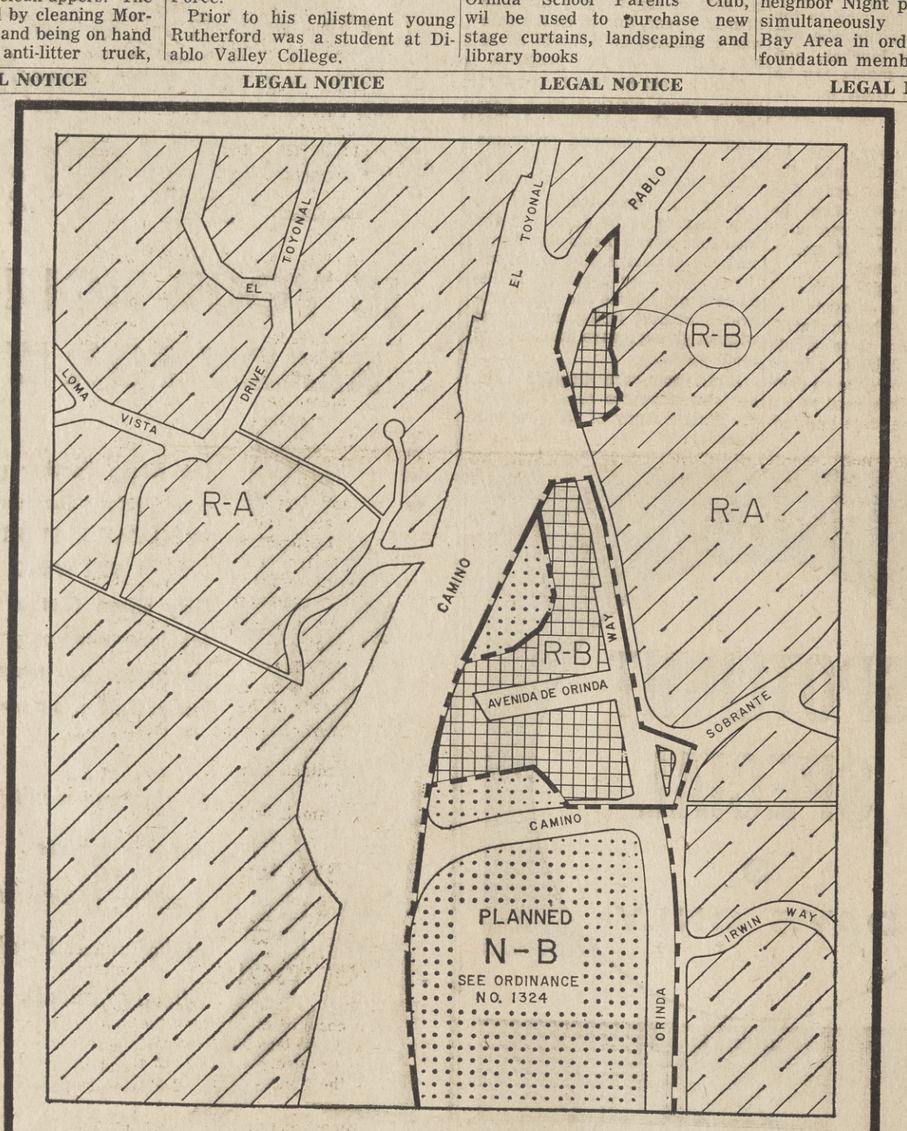

A PORTION OF
THE DISTRICTS MAP FOR THE NORTH ORINDA AREA
CONTRA COSTA COUNTY, CALIFORNIA, INSERT MAP NO. 12

BEING SECTION 3A, SUBSECTION 254, OF ORDINANCE NO. 382, AS AMENDED BY ORDINANCE NO. 1417, WHICH IS THE ZONING ORDINANCE OF CONTRA COSTA COUNTY, STATE OF CALIFORNIA.

I HEREBY CERTIFY THAT THIS IS THE MAP REFERRED TO IN ORDINANCE NO. 1417 AND IS HEREBY MADE A PART THEREOF.
W. T. PAASCH, COUNTY CLERK

I HEREBY CERTIFY THAT THIS MAP IS BASED UPON THE FINDINGS MAP ADOPTED BY THE CONTRA COSTA COUNTY PLANNING COMMISSION ON NOVEMBER 10, 1959.
J. P. CONNORS, CHAIRMAN
G. W. HONEGGER, SECRETARY

SCALE IN FEET
100 0 200
50 100

ORDINANCE NO. 1417

AN ORDINANCE AMENDING ORDINANCE NO. 382 ENTITLED "AN ORDINANCE OF THE COUNTY OF CONTRA COSTA, STATE OF CALIFORNIA, ADOPTING A PRECISE LAND USE MASTER PLAN OF THE COUNTY OF CONTRA COSTA, STATE OF CALIFORNIA, ESTABLISHING LAND USE DISTRICTS FOR THE UNINCORPORATED TERRITORY OF THE SAID COUNTY OF CONTRA COSTA, AND DIVIDING AND DISTRICTING SAID COUNTY INTO LAND USE DISTRICTS, PROVIDING REGULATIONS FOR THE ENFORCEMENT THEREOF, AND PENALTIES FOR THE VIOLATION OF THIS ORDINANCE", PROVIDING FOR THE REZONING OF ORINDA AREA, BEING A PART OF THE UNINCORPORATED TERRITORY OF THE COUNTY OF CONTRA COSTA, STATE OF CALIFORNIA.

The Board of Supervisors of the County of Contra Costa, State of California, does ordain as follows:

SECTION I. The Zoning Ordinance of the County of Contra Costa is hereby amended by the addition of the hereinafter described zoning map. This map is added for the purpose of rezoning the territory shown thereon and does not change the zoning or the land use regulations for any other territory. The said map includes a portion of the territory shown on the map entitled "A portion of the Districts Map for the North Orinda Area, Contra Costa County, California, Insert Map No. 12."

SECTION II. Section 3A of Ordinance No. 382 of the County of Contra Costa is hereby amended by the addition of a Subsection 254 at the end thereof as follows:

"Subsection 254. An amendment for a Portion of the Districts Map for the North Orinda Area, Contra Costa County, California, Insert Map No. 12."

(506-RZ)

SECTION III. This ordinance shall take effect and be in force from and after the 27th day of May, 1960, and the same shall be published once before the expiration of fifteen days after its passage and adoption with the names of the members voting for and against the same in ORINDA SUN, a newspaper of general circulation printed and published in the County of Contra Costa.

Adopted by the Board of Supervisors of the County of Contra Costa, State of California, on the 26th day of April, 1960, by the following vote:

AYES: Supervisors—JAMES P. KENNY, THOMAS JOHN COLL, W. G. BUCHANAN.
NOES: Supervisors—NONE.
ABSENT: Supervisors—MEL F. NIELSEN, JOSEPH S. SILVA.

W. G. BUCHANAN
Pro Tem Chairman of the Board of Supervisors of the County of Contra Costa, State of California.

ATTEST:
W. T. PAASCH
County Clerk and ex-officio Clerk of the Board of Supervisors of the County of Contra Costa, State of California.
By M. A. Smith, Deputy Clerk
(SEAL)

No. 41, Orinda Sun, May 6, 1960.

Go to Church Sunday

Baptist

"Won't Someone Listen" will be the sermon topic of Reverend Alan D. Southwell at the 11 a.m. service of the Moraga Hills Community Baptist Church temporarily meeting in the Moraga School, School Street, Moraga.

Church school classes are held at 9:45 a.m. for all ages. Nursery care is provided for children under three during the church school and worship. An extended session for pre-schoolers, first, second and third grades is provided during the worship service.

Bible study class for women meets during the week on Thursday at 10 a.m. in the home of discussion leader Jackie Fridell, 49 Hillcrest Drive, Orinda. A nursery is provided in the home.

Baptist Youth Fellowship for junior high young people meets on Wednesday at 4 p.m. in the Moraga School under the direction of their president, Daun Dressler and Youth Director George Nye.

The choir will meet for practice at 7:30 p.m. in the home of Ed and Betty Hirt, 5 Rydal Court, Orinda.

This church is affiliated with the American Baptist Convention.

Christian Science

Ability to resist and overcome temptation is available to all mankind today. This is the theme of the Lesson-Sermon entitled "Adam and Fallen Man" which will be heard Sunday at Christian Science services.

Christian Science churches in this area are located at 22 Orinda Highway, Orinda; 1437 Locust Street, Walnut Creek, and in Concord at the corner of Grant and Park Streets.

CHRISTIAN SCIENCE Society of Pleasant Hill holds its services at Kahrs Avenue and Boyd Road, Pleasant Hill and Lafayette meets at 3409 Mt. Diablo Boulevard.

The stirring account in Matthew (ch. 4) of how Christ Jesus met and mastered temptation will be featured in the Bible readings.

Selections from Science and Health with Key to the Scriptures" by Mary Baker Eddy will include this (383:12): "Rise in the strength of Spirit to resist all that is unlike good. God has made man capable of this, and nothing can vitiate the ability and power divinely bestowed on man."

The Golden Text is from Matthew (26:41): "Watch and pray, that ye enter not into temptation."

Congregational

The sermon topic will be "The Mark of a Christian Home" at worship services at the 9:30 and 11 o'clock hours at the Orinda Community Church. Reverend Chauncey Blossom will preach, assisted in the service by Reverend Walter Bishop. The senior choir, under the direction of Maurice Ellison, will sing "Yea, I Will Comfort You" by Brahms. Miss Faye Crayne of Oakland will be guest soprano soloist. At the later hour the junior choir will sing "All Things" by Lewis. The Sacrament of Baptism will be administered at the second service.

Church school classes, 3-year-olds through the eighth grade, will be held at the 9:30 and 11 o'clock hours. Infant care will be provided during both services.

The class on "Preparation for Marriage" will meet at the church at 7:30 p.m. Dr. Evelyn Miller Begger, director of the East Bay Psychological Center, Oakland, will lead the second discussion on "The Emotional Adjustments in Marriage."

Teachers and interested parents will attend the course on "The Life of Christ," 7:45 p.m. Monday at the church. Reverend Kenneth Coates minister of Mira Vista Community Church, El Cerrito, will lead the discussion. Teacher-training classes for the various age levels will follow.

The Board of Christian Education will meet Tuesday at 8 p.m. in the Livingstone Room. The World Service Board will meet Wednesday at 8.

Junior Hi Pilgrim Fellowship will meet Thursday at 4 p.m. "Summer Camps will be the program theme, followed by recreation and dinner.

Episcopal

Services at St. Stephen's Episcopal Church, St. Stephen's Drive and Las Vegas Road, Orinda, on the third Sunday after Easter will be Holy Communion at 7:30 a.m. and morning prayer at 9 and 11 a.m.

The Reverend William Pothier, associate pastor, will conduct the the services and preach in the absence of the rector, the Reverend C. Corwin Calavan, who will be in Alaska to lead a school of prayer for the Episcopal Church Women of the district.

THE JUNIOR CHOIR will sing at the 9 o'clock service, when their anthem will be "Praise to the Lord." There will also be a baptism at this service.

At 11 o'clock the senior choir will be in the chancel, and will sing during the offertory, "Be Unto Me a Tower of Strength" by William Byrd. Both choirs are directed by Donald Loach, choirmaster and organist.

Church school will meet for kindergarten through eighth grade at 9 o'clock and for three year olds through fifth grade at 11. Nursery care for younger children will be available during both services at the David Wenrich home, 14 St. Stephen's Drive.

THE CLASS for senior high school students will meet with Charles Hunt during the 11 o'clock service at the Robert Moorehead home, 36 Via Floreado.

The young people will be hosts this weekend to the YPF from St. Peter's Episcopal Church, Carson City, Nevada. The round of activities will begin with a supper in Hill Memorial Hall at 7 p.m. followed by a dance at 9:30 p.m. to which the Miramonte High School student body has been invited.

On Saturday morning the group will attend a service of Holy Communion at 8:30 a.m. at the church, and will leave afterward with their hosts for a day at Stinson Beach. That evening the young people will attend the Dramateurs play, "The Barretts of Wimpole Street."

ON SUNDAY morning the Carson City young people will gather at the church, bid goodbye to their hosts, and leave to attend services at Grace Cathedral, followed by a tour and lunch in Chinatown, and will then start for home.

On Tuesday the vestry will meet at 7:30 p.m.

Regular mid-week services of Holy Communion will be held on Wednesday at 10 a.m.

Covenant

This evening at 7 o'clock the Covenant Women's Auxiliary of the Lafayette Covenant Church will have a mother-daughter banquet at the Pleasant Hill Nut Bowl.

A program of music has been planned and there will be flower arrangements by Vi Martinson of the Oakland Covenant Church.

Sunday school begins at 9:45 a.m. each Sunday. Parents as well as children are invited to attend.

AT THE Morning worship hour on Sunday Pastor William C. Mays will speak on a Mother's Day theme, "A Woman To Remember."

The junior high young people will meet at 6 p.m. for a business and planning session directed by Dale and Betty Wight.

There will be no senior high meeting at 6 p.m., but the young people will gather at the Pete Padelford home after church for a sing.

A SPECIAL feature of the 7 p.m. church service will be a film, "Centerville Awakening."

Monday night has been set apart for visitation at 7:30.

At 9:45 a.m. Wednesday the ladies will meet for coffeetime and Bible study.

Reverend Eric Gustafson, executive director of Covenant youth work, will be the special speaker at a potluck supper at the church at 6:30 p.m. Wednesday.

MAY 15 AT 11 a.m. Reverend Gordon Nelson, conference superintendant, will speak, and at 3 p.m. he will participate in the groundbreaking service for the new church building on Magnolia Way in Walnut Creek.

The special meetings with Reverend Dick Owen, Oakland Youth for Christ director, will begin at 7 p.m., May 15, and conclude May 22.

Methodist

"A Fearful Faith" is the sermon topic of Reverend John Dodson, minister of the Orinda-Moraga Methodist Church which is meeting at Miramonte High School, 750 Moraga Way, 11 a.m. Church school for all ages is held at 9:45 a.m. at the school. Child care is provided at the worship service.

Membership training class for adults meets at the home of Paul and Florence Garay, 15 Crown Court, at 6 p.m. Sunday evening.

Persons interested in membership may telephone the pastor at AT 3-2152.

The MYF will meet at the home of Jake and Ruth Jacobson, 172 Ardith Drive, at 7 p.m. Sunday. This group is open to all of high school age and carries on an active and varied program.

Tuesday the woman's society officers will travel to Oakland for a training conference at St. Stephens Methodist Church

Suburban

This Sunday morning at the 11 a.m. worship service of the Suburban Bible Church the Reverend Gray Lambert will speak on the subject "A Tribute to Mother."

His message will cover the Scriptural view of motherhood.

At 10 a.m. graded Bible classes will be held for all ages through the adult level in the Lafayette Veteran's Building, 3499 Mt. Diablo Boulevard, the church's present place of meeting.

AT 7 O'CLOCK Sunday evening the Suburban Youth Fellowship will meet at the Veteran's Building to preview the stirring missionary film, "Mau Mau Country."

The film will again be shown to the entire church family and friends during their missions emphasis program which will begin this coming week.

The film is presented through the courtesy of the Africa Inland Mission one of the many mission boards supported by the church and portrays actual scenes from the recent Mau Mau rebellion in Africa. The church is supporting Reverend and Mrs. William Schmalgemier and Reverend Richard Dilworth, who are now working with this mission board in Africa.

OTHER activities of the church during the coming week include:

Ladies Bible classes held on Tuesday in homes, midweek prayer and Bible study on Wednesday evening at 7:30.

Also in connection with the ministry of the church a Fellowship of Prayer has been formed and anyone desiring special prayer and spiritual counsel is invited to call the church at this number, AT 4-4959.

Episcopal

"The Twelve Apostles" will be Reverend George Shultz's sermon topic at the 10:30 a.m. prayer service of St. Anselm's Episcopal Church, on the third Sunday after Easter. Reverend Shultz is assistant to Reverend Clarence Stacy, vicar of St. Anselm's and is noted for his portraits of the 12 Apostles. Holy Communion at 8:30 a.m. and the 10:30 service will be held at the Chapel in the Valley, 985 Thompson Road, Lafayette. The Holy Communion at 7:30 a.m. will be held at Canterbury Chapel, 682 Michael Lane, Lafayette.

Church school will meet Sunday at 10:30 a.m. when infants and preschool children may be taken to 979 First Street, and kindergarten through sixth grade to Neilsen's Nursery, 1033 Clinton Court. Fourth and sixth grades will meet at 949 Moraga Road, and fifth, seventh and eighth grades at Canterbury Chapel.

MIDWEEK Holy Communion will be held at 10 a.m. at the Cantebury Chapel.

Sunday the Alpha Omega high school group will meet at Tom Reese's home, 849 Mountain View Drive (top of the road), from 7:30 until 9 p.m. The Young People's Fellowship for sixth, seventh and eighth grades will meet at 7 p.m. Sunday at Sabina White's, 1089 Rahara Drive, Lafayette.

Monday the Altar Guild will meet at 10 a.m. at the home of Mrs. P. F. Dreyer, 1675 Reliez Valley Road. Tuesday, the Finance Committee will meet at 8 p.m. at Mrs. Joan Harter's home, 673 Jennie Court. Junior choir meets that evening at 7 o'clock at Cantebury Chapel. Miss Lenore Foulks is director.

CONFIRMATION CLASS will meet from 8 to 9 the same evening at the Chapel.

The Women's Bible Study Group meets Thursday at 9:30 a.m. at the home of Mrs. Walter White, 1089 Rahara Drive. At 8 p.m. the Bishop's Committee will gather at the Vicarage.

The St. Anselm's Episcopal Women's annual bridge luncheon will be held next Thursday afternoon at four members' homes. Reservations may be made with Mrs. Walter Meima, AT 3-6148.

This evening the St. Anselm's and St. Paul's Seabury Clubs are sponsoring a Lantern Ball at the Castlewood Country Club. Tickets may be secured from Diane or Rodney Saylor, AT 4-4230.

Presbyterian

Reverend William Carl Thomas will deliver the sermon, "God's Power in Daily Life," at the Lafayette - Orinda Presbyterian Church Sunday.

Worship services will be held at 9 o'clock and 10:30 a.m., 49 Crest Road, Lafayette. Church school classes for beginners through sixth grade will be held at 9 and 10:30 and nursery will be available for children under three years.

The Junior High Westminster Fellowship and the Westminster Campus Club will meet Sunday evening from 7 to 8:30 at the church.

Christian orientation classes for adults willl be held Sunday at 4 p.m. (nursery) and for young people Thursday at 4:15 p.m.

MISSIONS department will meet Tuesday at 8 p.m. and deacons Wednesday at 8 p.m.

Women's Association meetings will be as follows: Section 1, Tuesday at 8 p.m. at Helen Stroube's home, 878 Birdhaven Court, Lafayette — Kay Schoner, leader; Section 2, Thursday at 9:30 a.m. at Charlotte Hockett's, 3996 S. Peardale, Lafayette — Merle Tobias, leader; Section 3, Thursday at 9:30 at Kay O'Hara's, 84 El Gavilan Drive, Orinda—Kay Matthes, leader; Section 5, Thursday at 12:00, at Marge Claussenius', 3500 Hamlin Road, Lafayette—Bernice Bryan, leader; Section 6, Thursday at 12:30 at Lorraine Seibert's, 1194 Glen Road, Lafayette—Jane DeKorne, leader.

WEEKLY BIBLE classes for men and women will be held as follows: Sunday at 10:30 a.m. in Room "I;" Sunday at 11:40 in the Fireside Room for college age young people; and Wednesday from 6:15 to 8 p.m., family dinner and study; Tuesday at 7:30 p.m. and Thursday at 8 p.m., group classes in "Spiritual Growth."

Women's Bible classes will be held Tuesday at 10 a.m., 4050 Miramonte Drive, Lafayette, and Wednesday at 10 a.m., 3541 S. Silver Springs Road, Lafayette. Nursery at church both days.

The Bible Study Fellowship, under the leadership of Miss A. Wetherell Johnson, will meet Thursday at 9:30 a.m. in the high school room. Nursery.

Classes for men will be held on Monday at 8 p.m., 30 Tara Road, Orinda, and at a men's breakfast on Friday at 6:45 a.m. in the Fireside Room.

Baptist

"Trees" will be the sermon topic of Reverend Bruce H. Parker at the 11 a.m. worship service of the First Baptist Church of Orinda-Lafayttte in the new sanctuary located just east of the Charles Hill overpass on the north side of the freeway. Junior Choir and nursery time are conducted during the same hour.

Sunday school begins at 9:45 a.m. with the "circuit riders" contest going into the last phase. All are urged by their respective teams to be out and on time.

Baptist Youth Fellowship starts at 6:30 p.m. with a joint song fest before separating for classes. The evening service immediately follows at 7:30 with congregational singing, testimonies and a message from the Book of Genesis given by Reverend Parker, "The Birth of a Nation."

Sunday afternoon at 4 a Baptismal will take place at the Riverview Drive Baptist Church of Pittsburg.

The prayer and praise service on Wednesday evening meets at 7:30.

Brownies Had Busy April

Brownie Troop No. 55 of the Fair Oaks neighborhood spent a busy April. On April 6 they visited Dr. Muller's Veterinary Hospital on North Main Street with their leaders, Mrs. P. De Fremery and Mrs. A. Pucell.

April 13 they packed picnic lunches and visited the Wood Farm in Danville. They were accompanied by Mr. and Mrs. R. Stone, Pamela Stone, Mrs. Ed. Clay and Diane and Steve Castle.

April 23 they attended the "Girl Scouts in Action" Day at Las Lomas High School in Walnut Creek. They were accompanied by Mrs. Ed. Clay, Mrs. George Dupouy and Mrs. Myron Rees.

ANOTHER CASH award is waiting for this gentleman if he can identify himself by next Friday as The Sun Lucky Commuter. The Sun each week offers a $10 reward for the Lucky Commuter if he is a subscriber to The Sun (Pleasant Hill, Walnut Creek, Lafayette or Orinda Sun), or a $5 reward and a year's subscription worth $3.75 if he does not already subscribe. Identification may be made at either of The Sun's offices, 1320 Locust Street, Walnut Creek, or 1001 Oak Hill Road, Lafayette. —Sun photo.

Dramateurs' 'Barretts' Is Absorbing, Well-Performed

BY THE REVIEWER

There is one final test of any theatrical production: Was it absorbing? Did it hold your interest?

Let us apply this acid test to the Dramateurs' current production of "The Barretts of Wimpole Street."

THE ANSWER: emphatically yes. The well-directed, ably-acted classic holds your interest and entertains for nearly two and three-quarter hours, including about 20 minutes of intermission time.

In other words, this is a long play, but its production stands alongside the best of the many excellent productions of The Dramateurs, the only local little theater group in this area.

Who should receive credit for this success?

Obviously such a fine production is the result of many hard-working people and much team effort. And this certainly is true of The Dramateurs. Carl Rasmussen's direction is of utmost importance and possibly deserves first mention.

TOP-FLIGHT direction, however, would not have succeeded without top-flight acting.

This play could have been written specifically for Dramateur Veteran Alice Swenning, as the famous Elizabeth Barrett. Mrs. Swenning is superb. She is perfect. Need I say more?

Playing the part of Miss Barrett's overbearing father, Jack Holder gave an outstanding performance.

In this story of the historical romance of Elizabeth Barrett and Robert Browning, Gene Ledbetter was convincing in the part of Robert Browning.

BERT MILLER AS Henrietta gave an excellent portrayal of the spunky sister; and Jeane Maisel was perfect as the older sister, Arabel.

Anne Jelley was pleasingly flirtatious as the giggling, baby-talking Bella Hadley.

Giving good performances in the supporting cast were: Rolfe Williams as Captain Surtees Cook, George Meyer as Henry Bevan, Mike Spencer as Octavius, James Stanislawsky as Doctor Chambers, Eleanor Silverman as Wilson, Jerry Anderson as Septimus, Ray Howard as Alfred, John Whitcombe as Charles, Ed Youngs as Henry, and John Read as George.

THE COSTUMES and setting were beautifully executed in keeping with the setting in London in the year 1845.

The primary criticism: Although completely absorbing, this writer feels the production is too long. Certainly 15 minutes of conversation could have been cut. I believe that the famous movie was much shorter.

Another suggestion is that it would help if the Dramateurs started on time and did not delay the curtain because of cocktail parties given by the organizations sponsoring the particular performance.

"The Barretts of Wimpole Street" will play at Lafayette Town Hall tonight and tomorrow night, May 13 and 14 and May 20 and 21. Because seats are almost sold out on some nights, I would suggest that you call first for a reservation at either Clifford 4-4141, Clifford 4-2460, Thornwall 5-1100, or on performance nights at Atlantic 4-9965.

Outdoor Lighting Exhibit Now at Consumers Co-op

How to make the outdoors an important part of your family's after dark living pattern by enlarging the activity area of your residence with small expense and effort will be the timely topic emphasized by an outdoor lighting exhibit sponsored by the Consumers Co-op Center in its store lobby at 1510 Geary Road. The exhibit began yesterday and will continue through Saturday.

John Gumz, illumination engineer with Pacific Gas and Electric Company, will demonstrate correct methods of outdoor lighting to beautify graden and landscaped areas, lighting for sports, games, barbecues and other evening outdoor activities including entertaining and garden work.

OUTDOOR LIGHTING accenting home accident prevention will be shown. Use of colored lighting and various new types of lighting fixtures being introduced to today's market will also be discussed.

Area residents are invited to attend the exhibit and discuss any particular individual lighting problems with Mr. Gumz or members of the Co-op Consumers Information and Center Committees during the three day exhibit.

'Learn-to-Swim' Signups Are Tomorrow, and May 14

Registration for the "Learn to Swim" program, sponsored by the Walnut Creek Park and Recreation Department, will be held tomorrow and May 14 room 10 a.m. to 4 p.m. at the Recreation Center.

"It is our desire to teach every Walnut Creek area child who is 44 inches or more tall the fundamentals of swimming and water safety to insure those young tives for happy hours and long life," said Director Ruth Wallis.

Swim lessons will be held at the Las Lomas High School heated pool, in five lessons of 10 lessons each, beginning June 20.

THE REGISTRATION fee is $3 for each 10 lesson session.

Instruction in swimming covers the non-swimmer through advance lifeguard work, depending upon age and ability.

Edward Leach, dean of boys, Las Lomas High School, is in charge of the program. Madeline DeKlotz is pool supervisor.

Instructors are carefully screened and trained in their work. The highest health standards are strictly adhered to at the pool, and a senior lifeguard trained in first aid is always there. Classes are kept small, and no child is ever unobserved.

DIVING instructions will again be available during July, conducted in one week sessions. Mrs. Jane Manske, former World's Olympic diving champion is the instructor.

Junior Life Saving will be taught by Leach.

Price of Fixing County Roads Is $273 Millions

The cost of correcting road deficiencies alone in Contra Costa County would run almost $273 millions, according to Public Works Director Victor Sauer.

Sauer has outlined to the State Division of Highways the anticipated shortcomings of county highways in the next 20 years.

The costs listed by him are those for rebuilding and developing existing roads.

Improvement of existing primary highways, including the City-County Thoroughfare system would run about $65 millions, and another $42 millions would be needed to correct deficiencies in collector and secondary roads.

The costs in five year increments: 1960-5: $45,070,000; 1965-70: $51,733,000; 1970-5: $34,997,000; 19755-80: $33,946,000.

District Board Continues Sewer Use Charge Talk

The board of directors of the Central Contra Costa Sanitary District expected to continue a discussion of the sewer use charge, Ordinance 37, at their regular meeting last night.

Other business before the board was the hearing of bids on the 1956 Series D bonds. Directors met in a special session early yesterday to open the bids.

They were also expected to pass a resolution requesting the board of supervisors to recognize the district's ultimate service area; to approve Line D plans and specifications and call for bids; and to grant an extension of time on the Orinda crossroads and Moraga pumping stations; and to authorize condemnation of easements in the Diablo Public Utility District.

YOUTH

Although making up less than 14 per cent of the driving population, drivers under age 25 were involved in nearly 29 per cent of all fatal accidents in the United States during 1959.

Narrow Roads, Lack of Sidewalks Hit by Jury

Narrow roads, lack of sidewalks and resulting danger to walking children were the chief complaints of the County Grand Jury in its report on roads in the second district, including Lafayette and Orinda, and third District, including Walnut Creek, Pleasant Hill and Alamo.

As regards the second district, it said:

"The roads . . . were found to be in basically good repair.

"It was noted that there were no sidewalks immediately adjacent to a number of the schools and it is recommended that steps be taken to provide sidewalks next schools.

"ST. MARY'S Road is winding and narrow and should be widened as it is heavily traveled."

Comments for the third district:

"The roads . . . generally were found to be in fair to good condition."

". . . It was noticed that there is a lack of sidewalks in all subdivisions and that there appeared to be serious danger to children who are forced to walk in the street on their way to school.

"IN THE evenings the hazards to pedestrians become acute due to inadequate lighting."

At Fair Oaks School: "Dangerous railroad crossing adjacent to school with no apparent safeguards. There is a drainage problem adjacent to the school and it was noted that there are no sidewalks."

". . . there are many small bridges in the district which could probably be widened at relatively low cost, which would reduce traffic hazards that now exist."

'Tice Valley Road. This is a narrow road with steep shoulders, and in its present condition is extremely dangerous.

"SINCE THE Tice Valley School has opened, both children and vehicular traffic create a condition which could lead to serious accidents. This should be a high priority road for immediate improvement."

"Pleasant Hill Road and Gregory Lane intersection has an extremely hazardous traffic problem due to the heavy traffic.

It is recommended that a traffic count be made here and traffic signals installed."

"Paso Nogal and Pleasant Hill Road. The entrance of Paso Nogal to the Pleasant Hill highway is obscured by a narrow entrance and high banks.

"THIS IS a feeder road to Diablo Valley College and is developing heavier traffic each month.

"The committee recommends that immediate setps be taken to remove the high banks to permit better vision at this entrance to Pleasant Hill Road."

The Grand Jury's public works committee also praised the County Works Department as being "well organized and efficient" and "most impressive" in its planning of future road needs.

It made six general recommendations, as follows:

1. **THE BOARD** of Supervisors "initiate a study for financing future road needs of the county."

2. The traffic division of the public works department "develop by ordinance traffic safety regulations."

3. Where small bridges are too narrow for present traffic, "steps be taken to widen them even though it might prove to be on a temporary basis in the face of future highway change."

4. The Board of Supervisors adopt "an ordinance covering the installation of sidewalks, curbs and gutters for the county."

5. **THE SUPERVISORS** "request the State Highway Department to provide turn-outs for slow moving traffic in Franklin Canyon, as the state freeway will not be started until from three to five years from now."

6. The main corporation yard of the public works department (now at Shell Avenue, Martinez area) "be located to a central area in the county to bring about better control and more adequate facilities for its proper functioning."

Jury's Praise of Sheriff Young Almost Lyrical

The latest County Grand Jury report on the condition of the Sheriff's Department becomes almost lyrical in its praise of Sheriff Walter Young, who last summer drew strong criticism for failing to keep a lid on gambling and vice.

The law enforcement committee's report, approved by the entire Grand Jury, said in part:

". . . We feel the sheriff has dedicated himself to raising the moral of his department to a higher standard.

"HE HAS gained the respect of county officials who had previously considered the department with its inefficient work, as a county liability.

". . . He has changed the department into one which has their outspoken admiration, due to the positive steps taken to upgrade the work of all . . ."

The Grand Jury earlier had praised Young for improving his department in another report, and it listed a number of reforms accomplished.

This time it lists new refinements and enlargements of procedures and departments, for better law enforcement.

IT ALSO approves allocation of more money by the Board of Supervisors for the department's program.

It said, "The board . . . should now feel that they can spend more money on the sheriff's department and feel certain that this money will be put to the best use for the benefit of the taxpayers."

Also, 12 specific recommendations were made.

The report said better relationship and understanding between the sheriff's department and the district is now "quite apparent."

IT ADDED, "In the past we had a county police system without modern scientific methods of law enforcement approach.

"Credit for this move should be given to the sheriff and undersheriff, as well as the previous Grand Jury, which strongly recommended a criminalist.

"There had been a situation of internal dissention and unrest in the department which seemed to have originated several years ago and which was reported in the 1954-55 Grand Jury special session and which condition was noticed by the present Grand Jury.

The sheriff was requested to eradicate this disloyalty and inefficiency of the minority personnel which had caused the condition.

"THIS WAS ably and courageously studied, and culminated in action toward personnel considered responsible for causing confusion in the proper administration of the field and office activities of the department."

One of the 12 recommendations calls for formation of county service districts ". . . in areas requiring additional patrol power."

Veterans' Buildings Scrutinized

Measures to alleviate the increasing costs of maintaining the county's 14 Veterans' Memorial Buildings were recommended this week by the Contra Costa Grand Jury.

In its report on public buildings, county property airport and agriculture, the committee said, ". . . the original intent and purpose that prompted construction of the buildings has almost ceased to exist."

The buildings were all constructed between 1924 and 1941 by the county and rented to veterans' groups at $1 a year.

The county is responsible for all major repairs and this plus maintenance from 1950 to 1958 came to $156,000.

Solutions were listed as follows:

1—Repair and transfer title to the city in which the building is located.

2—Where there is active use of a building, renegotiate the lease to include maintenance costs.

3—If a building is in good repair but not being used, cancel the lease and use it for other purposes.

4—Where a building is in poor condition, cancel the lease, dispose of the building and sell or reuse the land.

Forever . . . A Place of Beauty

MOUNTAIN VIEW

Cemetery Association

• Cremation • Entombment • Interment

5000 Piedmont Ave., Oakland

Telephone OLympic 8-2588

A Non-Profit Organization Serving the Bay Area Since 1863

dine out

IN OUR BEAUTIFUL NEW DINING ROOM WONDERFUL FOOD! TEMPTING COCKTAILS

CARROLL'S

RESTAURANT & LOUNGE

MORAGA (Rheem) DR 6-4213

BUYING A NEW CAR?

Call or see BLAINE DORSETT at Crockard Chevrolet, 2349 Shattuck Ave., Berkeley, TH 8-7311. Let me show you the CORVAIR, the car of the Year . . . and the ideal car for the Lafayette and Orinda hills. Priced from $1949.

Get the best deal in the Bay Area from a salesman and dealer who truly recognize the importance of customer satisfaction. Impalas, Bel Airs, Biscaynes, Trucks and OK Used Cars available.

Call or See

BLAINE DORSETT

Crockard Chevrolet Co.

TH 8-7311

Nights & Sundays CL 4-8785

Miramonte Mirror...

Trampolines, Parties and Styles Keep Students Busy

By JULE' NOLLER

Fashion shows, parties and trampolines kept Miramonte people on the go last weekend! Thoughts of the coming student body elections, the frosh assembly and graduation also filled the air with excitement.

Denise Pothier, Nancy Englehard, Tara Doty, Marc Jacobs, Karen Rigor, Sherry Odenthal, Carolyn Coburn and Carol Gilmore really started the weekend off big. Friday night they began by going to a show, and later to an improvised party at Rick Merriam's, joined by Dwight Thompson, Tom Gaffaney, Jack Johnson, Ronnie Kay, Dick Sutliff and Paul McChesney. Then the girls grabbed their sleeping bags and went to Carol Gilmore's for banana splits and a slumber party (minus the slumber). After three hours' sleep from 3:30 to 6:30, they awoke for a giant banana pancake breakfast. Marc Jacobs and Denise Pothier refreshed themselves at 5 a.m. by taking a jaunt to the top of Acacia Drive in their p.j.'s.

The following day, the AFS Club gave their long-awaited fashion show at Maynard Buehler's. Modeling for Miramonte was Skip Nelson, Kurt Lundblad, Dave Dail, Jan Miller, Carol Knudsen, Lari Axelson, Marsha Mjolsnes, Ruth Thompson, Karen Olsen, Linda and Sue Lindsay and Kathy Knudsen. Watching the show from the audience was Joyce Bailey, Janice Twining, Karen Green, Nancy Grah and Kathy Brobeck.

On Sunday the senior girls were invited to a tea sponsored by the Diablo Valley Pannellenic Association. There the girls were informed on sororities, rushing and clothes appropriate for campus wear. Carolyn Archer, Peggy Bowler, Mary Ingrim, Linda Williams, Nancy Gosch, Noel Jones and Marge Williams are a few of the pre-coeds who were present.

Jumping at the new trampoline centers in Lafayette and Walnut Creek has become the newest pastime for Friday and Saturday nights. A few of the Miramonte girls who have caught on to the fad are Nancy Hanley, Robin Brown, Pat Barns, Ginny Allan, Sue Jensen and Suellen Thomas.

The coming elections for next year's student body officers have stirred up the sophomore and junior classes during the past couple of weeks. Vying for the main office of President are Tom Ferguson, president of the junior class, and Dick Stark, rally committee president. Running for the office of vice president are Joan Eberhard, Randy Thaman and Barb Syverud. Barb Bergen and Sue Bunshee will compete for the office of secretary, and Tina Cole and Hester Harris for social secretary. Running for school treasurer will be Joyce Bailey and Marion Oakley. And finally, competing for the title, Head Yell-Leader, are Rick Bagley, Holly O'Hara and John Drath. The elections for these offices will be held and announced May 29.

The freshman class showed the school their talent in an assembly Monday afternoon. Starting and ending the show were Dean Monrow and Rick Borden singing folksongs with the accompaniment of their guitar and banjo. Sharon Bray and Julie Newman danced to "Pillow Talk" in p.j.-type costumes. Ginny Phair did a monologue of a girl trying to sing a solo. A girl who did sing a solo (and quite well too), was Leslie Lee who sang "Hot Spell", while Julie Newman backed her on the piano. Ending the show were three different type dance routines including a tap dance, the Madison and a dance to "I Enjoy Being a Girl." Emceeing the show was Chris Combs. Behind the scenes through the rehearsing and organizing of the show was Barbie Brush, and advisors Mr. Fridell, and Miss Enriques, who really worked hard.

Miramonte students who have been going places are Janice Schneider who spent Easter week on Kauai, one of the Hawaiian Islands, and Carol McChesney, who spent last weekend on the Willamet College campus in Oregon. Skiing again after Easter were Jack Hughes and John Thune, who had to be towed to the top of Reno Ski Bowl by a snow scat! The chairs were no longer working that late in the season, but it's never too late for these two ski fiends!

The French Club visited an Italian restaurant for pizza after seeing "Diabolique" Friday night. Going by bus on the outing were Devra Aben, Wendy Wilcox, Marion Hunt, Tom Stone, Suellen Thomas, Sue Skinner, Mickey Wilbur and Lynn Solamon.

LEGAL NOTICE

NOTICE OF ELECTION TO AUTHORIZE INCREASE OF MAXIMUM TAX RATE IN MORAGA SCHOOL DISTRICT OF CONTRA COSTA COUNTY, STATE OF CALIFORNIA.

NOTICE IS HEREBY GIVEN to the qualified electors of the MORAGA School District of Contra Costa County, State of California, that in accordance with law an election will be held on Tuesday, the 24th day of May, 1960, in said Moraga School District, between the hours of 1:00 o'clock P.M. and 7:00 o'clock P.M., during which period and between which hours the polls shall remain open in the special school election at Rheem Elementary School, at which election there will be submitted the question of authorizing the increase of the maximum tax rate of Moraga School District from the present authorized maximum of One Dollar and Seventy-Five Cents ($1.75) for each One Hundred Dollars ($100) of assessed valuation within said District, exclusive of bond interest and redemption, to the sum of Two Dollars and Seventy-Five Cents ($2.75) for each One Hundred Dollars ($100) of assessed valuation within said District, exclusive of bond interest and redemption, for an indefinite period of time.

Said increase in the maximum tax rate is to be made for the purpose of securing additional funds for use for any function of school district operation for which school monies may be legally used.

For the purpose of holding said election the School District shall be and it is hereby consolidated into One (1) Special School Election Precinct, as hereinafter described, and the persons hereinafter named being competent persons and qualified electors of said School District are hereby appointed officers of election, as hereinafter designated, to serve as such as hereinafter set forth, and said officers of election shall conduct said election and make returns thereof pursuant to law.

The voting precinct, polling place and election officers duly designated and appointed are as follows:

SPECIAL SCHOOL ELECTION PRECINCT ONE

shall include all the area embraced in regular County General Election Precincts Moraga 1, 2, 3, 4, 5, 6 and 7, St. Mary's and San Ramon 2, lying within the Moraga School District.

POLLING PLACE therein shall be Rheem Elementary School No. 90 Laird Dr., Moraga, California. Officers of Election:

Josephine M. Baitx, Inspector; Clare N. Fleuti, Judge; Louise Lynch, Judge.

IN WITNESS WHEREOF, I have hereunto set my hand in my office in Martinez, California, this 4th day of April, 1960.

FLOYD MARCHUS, County Superintendent of Schools of Contra Costa County, State of California.

By: HAROLD DEFRAGA.

No. 30—Orinda Sun—April 29, May 6, 13.

Vernon Dean Talks to Hilltoppers

The Hilltop Garden Club of Orinda held its regular monthly meeting last week at the home of Mrs. Lloyd Hecathorn, 215 La Espiral. Mrs. Bert Cole was co-hostess.

Vernon Dean, landscape architect for the city of Berkeley, spoke on "Roses in Landscaping." One of the highlights of his talk was the showing of a model of the Berkeley Rose Garden, built to scale.

Mrs. Gordon Davidson and Mrs. J. D. Fox displayed ideas for place settings for tables.

On May 10, the nominating committee will meet at the home of Mrs. Harold Hawes, club president, for the purpose of nominating officers for the coming year.

Postmaster Aided In Education

Postmaster Laura Mallary, who earned her master's degree at the University of California, was at one time active with parent education groups. She was not, however, a member of the Berkeley school board during the time the Mallarys lived in Berkeley.

VILLAGE BEAUTY STUDIO

Special
SOFT OIL PERM.
from $10.00

open evenings by appt.
Dorothy Begg

- MALE HAIR STYLIST Mr.James
- TINT SPECIALISTS
- FEMALE STYLISTS
- ORINDA'S FINEST PATIO SALON

CL 4-9900 — Across from firehouse in the village

Capwell's 3rd Floor to Cost $1 Million

John Tague, manager of Capwell's-Walnut Creek store, has announced that a $1,250,000 expansion of the store began recently.

He said, "The reason for the expansion program is the remarkable growth of the Central Contra Costa County region.

"The present facilities at Capwell's-Walnut Creek will be increased to keep pace with the constantly growing community."

The work, which is to be completed in early 1961, will provide division in excess of 70 per cent. the area with a complete type of retail department store.

THE PROJECT revolves around the addition of a third floor to the present two story structure.

There will be a 50 per cent increase of the total selling area.

When the third floor is added to the store, which originally opened in March 1954, a completely new floor plan will go into effect on all levels.

Many departments will be moved from the street floor to the third floor.

THE DEPARTMENTS remaining on the street floor will be greatly increased.

The Men's Department of the street floor will be enlarged over 65 per cent.

Non-fashion departments, such as the Rug Department, Photo Studio, Art-Needle Work, Toys and Children's Department, will be shifted from the second floor to the new third floor, to make room for an all fashion apparel Second Floor.

All Women's Ready to Wear Departments will be quartered on the second floor, with an overall gain in selling space in this

In addition to smaller departments moved from the first two levels, the new third level will feature a Home Furnishings Division boasting almost 40 per cent more area than before.

All but ten of the existing total of 61 departments will be enlarged.

Ted Taylor Has Active Duty Tour

Edward S. (Ted) Taylor of Orinda, a lieutenant in the Naval Reserve, served on board the aircraft carrier Bennington at San Diego recently for two weeks' annual active duty.

In civilian life lieutenant Taylor is service representative with Pacific Steel Casting Company. He performs his naval reserve drills with Naval Reserve Officers School 12-8 of Alameda.

Taylor served with the air department on the ship which is part of the anti-submarine warfare forces of the United States Navy. A full 889 feet long (nearly three football fields in length) and too wide to get through the Panama Canal, the ship carries twin-engined submarine-hunting S2F Trackers aircraft and HSS helicopters.

Moving when necessary at more than 30 knots, the Bennington was escorted by destroyers during the cruise Lieutenant Taylor made.

Taylor lives at 14 El Patio.

ON THE SPOT
PHOTOGRAPHY
• Children
• Candids
• Weddings
J. KESSLER
CL 4-2793
(Evenings)

Orinda Healthway
CENTER
REDUCING
OUR SPECIALTY
Individual Contouring
Scientific Massage
Heat-treatments
Steam Cabinet Baths
Spot Reducing Therapy
Sun Lamps Relaxacizor
Grad. Massage Therapist
CL 4-2968
61 Moraga Hwy., Rm. 4, Orinda
Bertha Gunderson, Technician

WE RATE TOPS WITH MOMS
...who like to save on food bills!

Blacks
ORINDA CL 4-4366
OPEN DAILY 8 a.m. to 9 p.m.
SUNDAYS: 9 a.m. to 6 p.m.
PLENTY OF PARKING

DAIRYMAID – 1ST QUALITY
BUTTER 69c
ARDEN FAM. PACK – ½ GAL.
ICE CREAM 69c

TONY-VASCO fresh MEATS

100% FRESH HEN 10 to 12 LBS. OVEN READY
Turkeys 59c lb.
ALSO WHILE THEY LAST! NORBEST TOM Fresh Frozen 18 to 22 lbs. TURKEYS 53¢ lb
BONELESS X-Rib Rst 85c lb.
SWISS STEAK Boneless 89¢ lb
TOP ROUND Boneless 98¢ lb
COUNTRY RIBS Lean Meaty 45¢ lb
BACON EASTERN FRESH SLICED 55¢ lb
JACK CHEESE 55¢ lb
CHALLENGE—CREAMY
FRANKFURTERS 53¢ lb
MILLER'S ALL MEAT
Fresh Cooked CRABS Daily!
SEE US ABOUT YOUR FREEZER MEATS!
CUT TO YOUR SPECIFICATIONS

BUTTERNUT INST.—6-OZ. COFFEE 89c
NULAID AA LG. EGGS DOZ. 45c
EXPOSITION—2½ PEACHES 4 for 1.00
SNIDER'S CHILI—20-OZ. CATSUP 5 for 1.00
DELUXE CHOPPED MUSHROOMS 5 for 1.00
FRISKIES CANNED DOG FOOD 8 for 1.00
FRISKIES HORSE MEAT 5 for 1.00
COMSTOCK (303) APPLESAUCE 7 for 1.00
CHIFFON LIQUID SOAP 22-oz. 63¢
C & H—10 LBS. SUGAR 89c
FOLGER'S—2 LBS. COFFEE 1.19

Sunblest SPECIALS!
PEELED WHOLE APRICOTS
MANDARIN ORANGES
4 for $1
SEASON (303) BEANS
STEWED TOMATOES
5 for $1

JOHNSON'S LARGE PLEDGE 1.39
JOHNSON'S JUBILEE 75c
POWDER ROOM FACIAL TISSUES 4 for 1.00

our vegetables... FINE
our fruit... DIVINE
EXTRA FANCY RED GARNET POTATOES 4 LBS. 29¢
CELERY LARGE, FANCY STALKS EA. 15¢
PINEAPPLES EACH 45c GIANT SIZE HAWAIIAN
CARROTS 2 FOR 19c FANCY 1 LB. CELLO PKG.

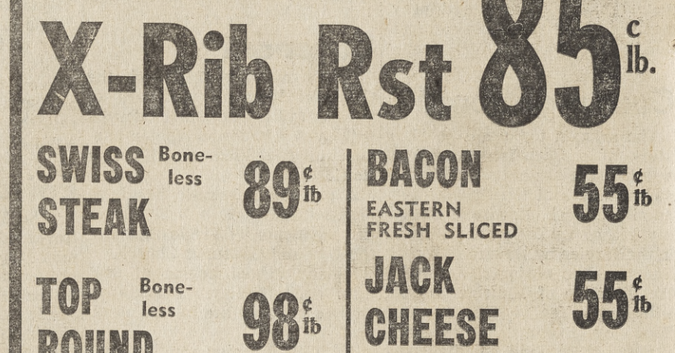

FROZEN FOOD SALE
SWANSON'S—Turkey, Chicken, Beef MEAT PIES 5 FOR $1
6-OZ.—C & W ORANGE JUICE 5 FOR $1
NEW ARMENIAN RICE PILAF Pkg. 45¢
SWANSON'S TV DINNERS
Beef, Chicken
Cr. Chicken, Meat
Loaf, Ham, Chopped
Sirloin, Swiss Steak
Turkey .....
EACH 59c

ORINDA & MORAGA
T&D Liquors
T&D Liquors VODKA CROWN 5TH 2.99
Bourbon NEW LOW PRICE 3.99
FIVE BROTHERS Straight Kentucky Whiskey 5th

This Will Cost Money.... Your Money, If It Is Done

If a sewer use charge is put into effect on residential property within the Central Contra Costa Sanitary District, it is going to cost you money.

Right now such a charge is in effect on commercial property, and indications are that it will eventually be placed on residential property—your home.

At least, that is the stated plan of district managament. Sanitary district directors are split on the measure.

We are opposed to this measure unless it can be proven absolutely essential. We are against it on the following grounds:

1. When the last bond issue was passed by the sanitary district, we were told that that would provide "enough money" and that additional revenue would not be asked for.

FRANKLY, IT looks like the sewer use charge is a revenue-producing device. If it is, we are going to be paying money when we were told—and passed a bond issue—that we wouldn't have to. If it is not a revenue producing device, then certainly we can do without it for a while, or at least until the matter is clarified to everyone's satisfaction.

2. Even if this measure does not bring in additional income, we, as property owners, feel that we would rather pay for our sewers out of one pocket.

It is preferable to pay through our tax bill, as we are now doing, rather than pay half on the tax bill and half on the sewer use charge.

3. TAXES ARE deductible from your federal income tax. The sewer use charge would not be. It would be another bill, just like water or gas, that you would have to pay.

4. We feel that there should be no substantial changes made in the structure of the sanitary district until it has been demonstrated that real economies cannot be made in the entire operation of the sanitary district.

Obviously, this is an issue, with divided opinion, and as such it is a healthy thing. It should be a matter for general discussion now, because it will be an important factor when the election of directors comes before the people in the fall.

We would respectfully suggest to the sanitary district that a management consultant, or consultant who specializes on work with governmental subdivisions, be called in to study the entire operation of the district.

BEFORE MOST of the present members of the board were elected, The Sun, in cooperation with all of the major improvement groups in the area, established a top-flight citizens committee which went through the entire procedures of the sanitary district.

The resulting organizational, structural and policy changes of the district resulted in an expression of confidence from the voters of the area.

Perhaps it is time that such a committee were organized again, or perhaps an outside consultant should be called in.

At any rate, we would recommend that no sweeping changes, such as the application of a residential sewer use charge, be made until such a procedure is adopted.

Letters to The Editor

EDUCATION

Dear Editor:

Letters written by parents of our community appeared in The Sun on Friray, March 18, and on April 8. Although these were well-written letters, I am taking this opportunity to clarify some of the points brought out.

In the March 18 letter I was quoted as saying, "The worth of our (school) program can be measured by the yearly testing," and the writer feels this is a "challenging" statement.

Although we have other ways of evaluating the worth of our educational program, they are in the main internal and depend to a great extent on report card grades and teacher judgment.

The one external form of evaluation is the yearly standardized testing program. It is necessary that each school district view its achievement on as objective a measure as possible. It is in order to attain objectivity that we compare our achievement with that of other school districts and other areas, using the same measuring device.

This objective measure does two things: 1) It shows that children in the Lafayette School District achieve scores above the normal scores made by children in the same grades and subject areas in different parts of the country, and 2) it gives us a base to compare our own achievement year by year. It was on the basis of these test results that I made the statement quoted above.

I was also quoted as saying that every effort is being made to challenge the child. Referring to homework, the writer asks, "Who is really being challenged . . . students or parents?"

If to a certain extent homework has become, as stated in the letter, "a competition between adults," this is not the intent nor the purpose for which homework is assigned.

Rather than use it as a competition, perhaps parents could recognize the areas of weakness in their child's approach to certain types of homework and assist the child toward improving his skills in these areas.

"Some desirable purposes for homework are:

"1. To challenge youngsters to explore new fields and to work more intensively in areas studied in the classroom.

"2. To help children develop independence, self-reliance and responsibility in completing a project.

"3. To reinforce classroom instruction in promoting good study habits and skills.

"4. To involve some repetition of similar work done in class, but in which the class time does not permit acquisition of sufficient skill. This may vary from simple arithmetic and penmanship practice to parts of speech identification, to reading books, and to essay writing.

Our policy also sets the following time limits:

"When homework is assigned, suggested optimum times per day at the various grade levels are as follows:

Grades 1, 2, 3	15-25 minutes
Grades 4, 5, 6	25-35 minutes
Grade 7	35-55 minutes
Grade 8	45-75 minutes

In reality, homework is mainly a method by which children can have practice in developing skills that have been taught in the classroom and which will be needed as the child progresses through school. It is not, as seems to be felt by some, the basis on which the quality of our entire educational program is predicated.

The child's education is not solely a school problem, and a cooperative attitude on the part of the parent, the child, and the school is necessary. Cooperation, however, does not mean doing the child's work for him.

DONALD J. WILLIAMS
Administrative Assistant.

SECOND SECTION

ORINDA SUN

DO WE HAVE TO DO THIS

We build better roads. We retain traffic engineers to make them safer. We pass traffic laws—hire officers to enforce them. Then—we junk all these safeguards by speeding, passing lights, ignoring warning signs. Where's the sense? Such law violations breed accidents that injure and maim thousands daily! The remedy? Drive safely—drive lawfully. **Where traffic laws are strictly obeyed, accidents go down!**

FACE THIS FACT

Drivers are the No. 1 cause of traffic accidents which last year injured 1,400,000 and killed 38,000. This year an increase is threatened. How long must this go on? YOU can supply the answer!

Published in an effort to save lives, in cooperation with the National Safety Council and The Advertising Council.

We Like It Here . . .
Have you counted all your baskets lately?

By MARIE MONAHAN

SPRING has had its coronation. May's been crowned! There's much elation . . .

Pretty lass is playing Queen role, boys & girls dance 'round the Maypole.

In & out, now left, now right . . .
Stirs up mem'ries, child's delight.

SING A SONG, a-tisket, tasket . . . Fill with flowers, gay May basket!

May means MAYbe—rain or shine. Windshield wipers working fine?

(Sweet peas growing on the vine!)

Sudden shower, sun breaks through. May brings rainbows, misty dew.

Sunday drivers in front of you!

TIME to think of summer school. Swimming suits & swimming pool.

Where did YOU put Dad's new tool . . . & where o where is my rake & hoe . . . as

Round the garden half-baked I go!

TIME to spray & mulch & weed . . . Last Chance now to plant some seed.

Time for lilac, roses, iris . . . Poison oak & earaches, virus!

Time for germs . . . & germinating.

Caterpillars terminating.

Siamese bugs are in my hair, face & eyes & EVERYWHERE.

(Ooooh, I wish they'd go from there) . . . don't they make a SILLY pair?

PERIWINKLE winks an eye . . . Bluejay gabs as you walk by.

Time to bake a rhubarb pie.

Shortcake high & berries red.

Artichoke on lettuce bed . . . or fresh green 'sparagus instead?

Wading creek, the children wander . . . they're bringing back a . . . SALAmander?

TIME for Little Leaguer fun . . . who's most eager? Father? Son?

May time, day time, Hit the Hay time means that Daylite Saving time
Translates to half-past raving time.

(Who can explain it to the "chickens" . . . that NINE is **NOT** for raising Dickens!)

Fathers, sisters, little brothers — wear red rose to honor Mothers.

Don't forget her breakfast tray!

TIME for special Mother's Day.

We may not all be Queens of the May—

But Sunday, we're all Queens for a Day!

(Have you counted YOUR baskets lately?

Letters to The Editor

FLUORIDATION

Dear Editor:

It could happen here! The results of the recent election around the Sacramento area show that fluoridation was defeated by 34 votes!

In a survey of its district that EBMUD made a few years ago more than two thirds of those asked about fluoridation favored it.

Approval of fluoridation would be virtually unanimous on grounds of reason and on the overwhelming testimony of scientific, dental and medical groups as tooth decay has been found to decline by as much as 65 per cent among children whose water has been fluoridated for ten years or more.

What happens to people to make them go to the polls and vote against their families welfare?

Studies have revealed that the opponents of fluoridation are particularly suspicious of scientists and the scientific method. Their literature uses the terms conspiracy, domination, poison and plot to the extent that any psychologically minded reader is aware of the powerful undercurrent of fear.

The way those opposing fluoridation are successful in defeating this vitally needed public health measure is by infecting others with their fear, doubt, and confusion.

To quote from a recent editorial in the San Francisco Chronicle: "Wherever the issue arises, opposition comes forward with scientifically invalid and readily disproved arguments to the effect that fluoridation is a Communist plot, or a baldfaced scheme to sell fluorine poisoning that in turn produces horrible diseases, that it is compulsory mass medication, that it rusts water pipes.

"The plain, demonstrable fact is that fluoridation is none of these things, and that it inhibits tooth decay. Without it, dentists say, there will not be enough dentists in the United States to take proper care of the nation's dental needs. With it, dental bills will sharply decline and today's children will be assured of better teeth throughout their lifetime."

PHYLLIS SIMON

APPRECIATION

Dear Editor:

On behalf of the board of directors of the board of governors of the Mt. Diablo Chapter, American Institute of Banking, I would like to thank you and your newspaper for the cooperation you have given myself and the publicity committee during the past year in bringing the educational and the other activities of our organization to the attention of your readers.

Because of your fine cooperation and that of other newspapers in our county, we will dedicate our pressbook to you and your fellow editors.

The articles published in your paper will be entered in the National Publicity Exhibit to be held in Boston, Massachusetts.

PAUL RUSSO

Under The Sun
Let's Discuss a Bunch Of Different Things...

By HERMAN SILVERMAN

Today let's go through a small stack of newspaper clips and then comment on them.

NEWS ITEM: "Ninety per cent of Northern California dentists have approved a prepaid dental plan and are ready to put it into effect. The plan will be tailored to meet the needs of any group. Family coverage under a group program is estimated to cost about $10 a month."

COMMENT: Good. This is certainly long-needed. But why has it taken our dentists so long to do what the doctors pioneered years ago? What will be offered is group insurance. What about a plan for individuals and individual families? This first important step, however, is most welcome.

Economy bribe?

NEWS ITEMS: "In what one member called a 'remarkable action,' the Assembly voted 50-11 to cut its own interim mileage allowance from 15 to 10 cents a mile."

COMMENT: This action, later approved by the Senate as well, is also long overdue. Assignments on interim committees have, in many cases, proved to be lush assignments. In addition to high mileage, our legislators get a very healthy allowance for interim work.

Now let's get down to brass tacks. The impelling reason the legislators lowered this mileage: they want you to vote yes next November on a state proposition affecting them. The proposition is to increase the lawmakers' pay from $500 to $750 a month. Frankly, I don't yet know if this is a good idea or not. It will take some study.

But I do agree with Assemblyman James Holmes, Republican from Santa Barbara, that lowering the mileage is "a bribe." Well, heck, maybe we should have lots more "economy bribes" from our governmental officials.

Junior baseball harmful?

NEWS ITEMS: "Two doctors said today that Little League baseball could prove harmful to the health of youngsters. Writing in the American Medical Association magazine, the doctors said athletic competition for children was undesirable when organized along adult patterns. The unavoidable emphasis placed on winning puts too many pressures on children, they said, and that the very young boys were particularly susceptible to injuries, especially dislocations of joints and bone injuries."

COMMENT: I am in no position to comment on the medical aspects, but this would not bother me. I have had two boys in junior baseball (as well as school basketball and flag football) for some seasons and I am not worrying about their joints and bones. Perhaps I should.

Frankly, I'm not too concerned about the boys playing competitive baseball. They enjoy it. But every year I am extremely concerned by the adults at these games. I include myself in this category.

I agree that life itself entails competition. Winning is important—winning a good education, winning food and housing. Our children certainly must be aware of competition.

Other side of the story:

But I have died many deaths seeing an adult official yelling at some little 10-year-old because he struck out or dropped a ball—and doing this in front of everyone.

It is disturbing to see active youngsters sitting on the bench game after game because if they are played even a few innings, the team may drop a game. Nothing is worse than adults booing the umpire or the opposing teams, while trying to teach the kids good sportsmanship. Winning is important, but not more so than the game itself for the little kids.

I think junior ball is wonderful. But we adults should and must remember it is their game—and not ours.

Appoint school superintendent?

NEWS ITEM: "The Contra Costa Grand Jury has passed a resolution recommending that the County Superintendent of Schools be appointed by the county board of education rather than by election of all voters who, in the ordinary course of events, would not be informed as to the educational qualifications of those running for the office."

COMMENT: This is important and certainly should be considered. At first glance, I think many of us would agree.

Questions re cold air

NEWS ITEM: Contra Costa Junior College District has awarded a $16,000 contract to air condition the student activities building at Diablo Valley College."

COMMENT: Doesn't this seem extravagant? What other public or school building has been air conditioned in this area? Are we pampering our J.C. students and faculty? Should the $16,000 be spent for classrooms? Is air conditioning absolutely necessary?

Have such buildings been air conditioned at colleges in the Sacramento or San Joaquin valley areas?

Let us ask the district these questions!

The Staff Corner
Teenage Drinking, a Student's Letter, an Answer!

By DICK OSBORN

The letter, which you will find in the center of these columns, was signed "An Acalanes Junior" and sent to The Sun as a letter to the editor.

It is the policy of The Sun not to print unsigned (and hence unverifiable) letters to the editor. We are making an exception in this case for a number of reasons.

In the first place, the letter deserves to be printed. If the attitude expressed in the letter is a prevalent one, then perhaps some explanations are in order.

The writer of this letter objects to these things, and let's take them in order.

1. THAT THE SUN engaged in "asinine sensationalism" by printing the article in large heading type to attract buyers, and that the details are "unsupported by quoted fact."

2. It was in poor taste to place Miss Richardson in the position of having to deny the "untrue" part of the story.

3. That "one unidentified" senior is irresponsible in his statements regarding drinking among our high school students.

4. That the job of the school district is to educate, and that the responsibility for the children falls upon the parents.

All right, let's look at these statements.

1. THE SUN PRINTED the story on the front page, with a single column head, because that is where it deserved to run. If anything, The Sun was remiss by not giving it more prominence and a larger headline. The story was carried by other newspapers, and even more "sensationally."

It is well to remember that the story originated from the sheriff's office. It became a matter of public record when it was reported to the sheriff by the school district.

The facts in the article came from the sheriff's report, and the article so stated. There are no "quotes" around the facts because they were not stated by a person, but by a report.

2. Miss Richardson was placed in the position she was in because neither Principal Stanley Walgren nor Superintendent of Schools Neil Parsons was available for comment between the time that The Sun checked out the story and the paper went to press.

Here's the Letter

This letter is in regard to an article appearing on the front page of The Sun, April 15. It dealt with the "shocking" news that a senior girl from Acalanes had been apprehended on campus while intoxicated and with beer in her possession. (I was present in the library when the incident occurred.)

The asinine sensationalism that The Sun engaged in seems to substantiate my view that your paper believes teenagers will be the death of Lafayette. Such "news" has a right to be printed, but not on the front page in large heading type to attract buyers, nor in such detail unsupported by quoted fact.

If drinking were taking place on our campus to the extent intimated by the article, it would be common knowledge among the students, which it is not. I assure you the smoking that goes on due to parents supplying or ignoring their children's habit is a more pertinent situation.

It was in poor taste to place Miss Richardson, a most outstanding and devoted dean, in the position of having to deny the preceding paragraph or so of untrue hearsay.

If The Sun is searching for sensatioalism to highlight the front page, look first among the adult citizens who are responsible for minors even having beer. Or perhaps you wanted to prove The Sun's prophecy stated in a previous editorial regarding weekend beerbusts that supposedly exist in such profusion in Lafayette, according to one, unidentified "senior". This unnamed and apparently omnipotent personage claimed 20 per cent of the girls engage in such brawls. How a reputable newspaper could use this as a basis of an editorial is amazing and perhaps shocking.

Does this indicate the kind of faith adults place in the younger generation to accept the word of one individual in such a strong statement? And is this an example of the free press seeking the truth? At least you don't twist the facts—you just don't have any.

I have no proof, except my experience with the inner workings of Acalanes and three years in high school to deny this claim of 20 per cent of the girls being involved in this sort of thing, but it simply is untrue.

Also, the job of the Acalanes school district is not to entertain and keep kids off the street at night—it is to EDUCATE! With the pay school teachers and administrators get—and The Sun begs them to given even more by chaperoning and organizing on campus-affairs after games. The Junior Chamber of Commerce very thoughtfully gave us a dance after every other game this past year, which was adequate. Isn't it about time the PARENTS helped their own children to use wisely their time?

It was ironic to see this editorial right next to a letter from an irate mother who complained her children had too much homework and never had any time.

A paper such as The Sun could do much to enlighten the community. But please—if you must constantly criticize teenagers, GET THE FACTS and present them decently. It will be interesting to see if you print this.

MISS RICHARDSON was the highest person in authority in the district who could be reached to state the district's policy and feelings toward the matter.

Incidentally, it might be noted at this point that The Sun did not use the name of the girl in question because it is the policy of this paper to omit the names of juveniles with reference to sheriff's reports except in extremely unusual circumstances, such as murder.

3. The "one unidentified" senior mentioned in the letter is the youngster quoted in the "Under The Sun" column of April 8. That youngster, who talked with Sun Publisher Herman Silverman, was known by name. Silverman did not use his name for obvious reasons, but his identity was, and is, known, by us. We have no idea who the "Acalanes Junior" who wrote this letter, is. At least the "unidentified senior," when he spoke his convictions, knew to whom he was speaking and that his name could have been used.

4. THE SUN, FOR years, has been urging that dances be held after athletic events in all our high schools. We have never suggested that the school district should be responsible for these dances, but that it should cooperate by changing the "league ruling" which makes the dances impossible.

As to parental responsibility, The Sun has urged that the responsibility should be placed in the hands of the PTA or parents club of the particular school, with the cooperation of the school district.

The real point behind this, is not how much drinking is going on in or out of school, but the obvious, uncontroverted fact that a certain amount obviously is.

It is not a matter of the degree of the problem, but recognition of the fact that the problem itself exists. The Sun is merely performing its function when it reports these instances.

We hope the "Acalanes Junior" will note these remarks. And if this is the general attitude toward the situation, we hope that many people will note it for future consideration . . . and action, perhaps.

INCIDENTALLY, IT MIGHT also be noted that The Sun has devoted hundreds of inches of space to the outstanding work done by our youngsters in various fields. An instance of this was the editorial appearing (prominently) on page one of The Walnut Creek Sun the week after the above instance praising a teen-age group (The Untouchables of Alamo) for their activities.

And we'll invite signed comments!

Letters to The Editor

TRAFFIC LIGHTS

Dear Editor:

On behalf of the officers, directors and members of the Orinda Chamber of Commerce, may we thank you most sincerely for the fine publicity that appeared in your paper regarding the chamber's request for a signal at the intersection of Camino Pablo and Brookwood Road in Orinda, California.

On March 16 the State Division of Highways, District IV, 150 Oak Street, San Francisco 2, Calif., under the signature of L. A. Weymouth, district engineer, wrote to Victor W. Sauer, public works director of Contra Costa County, and I quote from that letter—

"Please refer to our letter of January 6, 1960 and previous correspondence relative to traffic conditions, at the intersection of Camino Pablo, Brookwood and the free-way off-ramp in Orinda.

"In light of your letter and additional requests from members of your staff, the matter has again been reviewed and our headquarters office has approved a signal installation at this location."

It is estimated that the installation will be made in approximately six months and we of the chamber feel that this approval would not have been forthcoming at this time without your very fine help.

CLARENCE E. BETZ

Dinah Mite

"WAIT YOUR TURN! WAIT YOUR TURN!"

LOOKING FORWARD to a busy year serving the Orinda Women's Club are three of the new officers, from left, Mrs. David Edwards, recording secretary, Mrs. Henry Soubielle, president and Mrs. Ernest Haynes, treasurer.
—Sun photo by John Kessler.

Orinda Women's Club Installs New Officers

Spring bouquets decorated the tables for the pot luck supper given Monday at the Glorietta School by the Orinda Women's Club in honor of their new officers.

Mrs. Edward Patterson, a past president, officiated at the formal installation following the supper. Those installed were Mrs. Henry Soubielle, president, Mrs. Elliot Rose, vice president, Mrs. David Edwards, secretary and Mrs. Ernest Haynes, treasurer.

Mrs. William Thompson was dinner committee chairman. She was assisted by Mesdames William Voorhies, Don Woodcock, Richard Bottjer, Delbert Thompson, Don Pedderson, Clyde St. John, David Edwards, Edward Adams, Norwood Allen and Harry Fledderman.

HONOR GUESTS at a luncheon given recently by members of the Walnut Creek Women's Club were members of the Walnut Creek Junior Women's Club. Pictured from left are Mrs. H. C. Hemstalk, president of the juniors; Mrs. Sherman Camp, president elect of the Seniors; Mrs. Edwin Robinson, president elect of the Juniors and Mrs. Arthur Larson, president of the Seniors. —Sun photo by Bob Rush.

RADIANT smiles express the joy of Mr. and Mrs. Alan Richard Johnson after their wedding April 10 in Orinda Community Church. She is the former Jean Ellen Reid, daughter of Mr. and Mrs. Alfred Reid of El Verano Road, Orinda. —Photo by D. Hulan Phillips.

AAUW Hears Art Speaker

The Orinda Branch, American Association of University Women, held their election of officers Thursday at the April general meeting.

Those elected for the coming term are Mesdames Elsworth Mateer, president; J. R. Simpson, first vice president; Ivan McDonald, second vice president; John E. Warner, recording secretary; D. W. Raaka, corresponding secretary, and Henry E. Bollwinkel, treasurer.

THE PROGRAM for the evening was arranged by the art chairman, Mrs. W. J. Dodson. Mrs. Doris Morrison, educational assistant of the Oakland Art Museum, spoke to the group on "Bay Area Women in Art." She accompanied her talk with colored slides of the work of some of these talented local women.

Preceding the talk was an outstanding performance by a piano and wind quartet, the members of which also perform in the Oakland Symphony. Their selection was Mozart's Symphonia Concertante in E flat.

Mrs. Dodson has worked with Mrs. Morrison and Hazel Bray, also of the Oakland Art Museum, in bringing to the group a series of seminars, covering such topics as "Composition as Pattern," "Composition as Structure," and "Frescoe."

Some of the exhibits viewed at the museum this year were Collages by Jean Carda, an exhibit by the Bay Area Print Makers Society and of California sculptures; the annual juried Show of California artists and the American Federation of Art's traveling show of wood sculptures.

Several women from the Orinda Branch will display their art work at the AAUW state convention in San Jose next Thursday, Friday and Saturday. Those contributing will be Betty Moore and Beth Pruden, mosaics, and Nancy Heath, watercolor. Some 15 women from the branch will be attending the conference.

Hostesses for the evening Thursday were the Mesdames T. F. Kling and Jack R. Simpson.

Junior Native Daughters Installed New Officers

The newly elected officers of Las Amiguitas Unit No. 33, Junior Native Daughters of the Golden West, were installed at a public ceremony last week in the auditorium of Buena Vista School in Walnut Creek.

Miss Carlene Stubblefield, daughter of Mr. and Mrs. George Stubblefield of Lafayette took office as president for the summer term. Carlene is a junior at Acalanes High School and a charter member of the organization.

Other officers installed are Cecile Caswell, vice president; Barbara Corrigan, marshal; Kathy Harber, sentinel; Jane David, recording secretary; Priscilla Laws, treasurer; Cheryl Charron, Nancy Beckemeyer and Frances Corrigan, trustees, and Barbara Baker, organist. Ann Rutledge, who has just completed her term of office as president, will automatically be seated as past president of the local unit.

Miss Bonnie Lewis, past president, presided as installing officer and was assisted by past presidents Joyce Gelhaus and Linda Shafter. Miss Lewis was presented with her past president's pin at this time.

Mary McDowell of Lafayette acted as chairman for the evening and made the gift presentations to the various honored officers.

Presentation of the Unit's "Oscar," the trophy awarded at installation to the member receiving the most points for outstanding service for the past term, was the surprise feature of the evening. The "Oscar" has previously been awarded to Ann Rutledge and Cheryl Charron.

May Day was the theme for the evening's decor, with May Poles of pastel ribbons and flowers used on the stage, at the officers' stations and on the buffet table.

A program of entertainment followed the ceremonies and refreshments were served at the conclusion of the evening.

The meeting was open to the public and members of the Senior and Junior Orders of the Native Daughters, as well as parents and friends of members attended.

MAYTIME MAGIC is the theme of the Dianas annual fashion show to be held at the Lake Merritt Hotel on May 14. Orinda girls preparing for the event are, from left, standing, Nancy Grah; Claire Cianciarulo, chairman; Judy Ageno, and seated, Betty De'Franco and Virginia Allen. —Sun photo by John Kessler.

Modern Art Subject of Lecture

An understanding approach to modern art was presented to the members of the Women's Board of the Valley Art Center at the April meeting at the Lafayette home of Mrs. Arnold Saunders.

Miss Doris Morrison of the Oakland Museum, guest speaker, discussed the development of modern art since 1850. Miss Morrison also discussed "Bay Area figurative" painting, a revived interest in the use of figures which began in this area and is now influencing painters in other parts of the country.

Mrs. John Martsolf, board president, received a report from Mrs. Frank Mansfield, exhibition coordinator, on arrangements for the Valley Art Center's next show.

It will be an exhibition of seragraphs and pottery, to be held at the Orchard Nursery May 13 through 15.

The exhibition committee of the Valley Art Center will meet today at the home of Mrs. Parker Stack to hear a talk by the well known sculptor, Bohas Benes of Orinda.

THE STANFORD Women's Club of the East Bay will hold their annual spring dinner dance at the University Club on May 7. Mrs. Richard L. Burns of Orinda, left, is general chairman. Pictured with Mrs. Burns is Mrs. James Y. Smith of Orinda, publicity chairman.

Activity Guild Officers Honored

New officers of the East Bay Activity Center Guild were honored Tuesday at a luncheon at the home of Mrs. P. C. Haldeman in Lafayette.

Also honored at the luncheon and bridge party was Mrs. Dean Bowman, outgoing president, who will leave the Bay Area at the end of the spring semester to join her husband at their new home in Fullerton.

Mrs. C. W. Mangum was luncheon chairman. Mrs. Frank Cannon will serve as guild president next year. Serving with her will be the Mesdames Ward B. Saunders Jr., first vice president; C. R. C. Frederick, second vice president; Thomas Sange, recording secretary; John Olsen, corresponding secretary; Alexander Sange, treasurer; P. E. Letchworth, auditor; Irving Lutz and William Neth, bulletin; Franklin Banker, historian and Mrs. Philip Lichtenstein, publicity.

Elizabeth Ballachey Wins Panhellenic Scholarship

Information forms filled out by graduating high school girls at last Sunday's Panhellenic tea, will aid sorority alumnae in filling out recommendation forms required by each sorority for fall rushing.

Mrs. George Pickering of Lafayette, chairman of the panhellenic files, will assist girls who were unable to attend the tea, with information enabling them to be included in the files.

These forms, pertaining to scholarship achievement and participation in high school activities will soon be made available to sorority alumnae and recommendations chairman.

A surprise scholarship award is given each year at the orientation tea to a new sorority initiate from the area, who attains the highest scholastic grade point average. Elizabeth Ballachey of Lafayette, who achieved a straight A record, was the initiate honored this year.

Miss Ballachey is the daughter of Dr. and Mrs. J. E. Ballachey of Boyer Circle. She attended Acalanes High School and is a member of Kappa Alpha Theta Sorority at the University of California at Berkeley.

Awards Won By Lafayette Junior Women

Awards won by the Lafayette Suburban Junior Women's Club at the recent District Convention held in Antioch, included those for Armed Forces and Veterans Affairs, Drama, International Affairs, Americanism and Youth.

Those attending the convention from the Lafayette Juniors were Mesdames Edward Allen, Donald Bushnell, Richard Butler, Gerald Hosking, Lester Johnson, John Peters and J. P. VanOverveen.

Other from the club attending were Mesdames Clem Ellerson, George Haber, Charle Kennett and R. C. Young.

Ann Loucks Plans Fund Raising Lunch

The annual fund-raising luncheon, with the biennial election and installation of officers to follow, is the schedule for the meeting of Ann Loucks Chapter Daughters of the American Revolution, Saturday at 1 p.m. at the home of the committee chairman, Mrs. J. C. McGeehon, 2165 Oakvale Road.

Members of the nominating committee are Mrs. H. J. Nederman, Concord; Mrs. W. D. Burnham and Mrs. Herbert V. Brooke, Walnut Creek.

Linden Juniors Sponsor Theater Group May 13

"Before and after" parties will make next Friday a good-luck occasion when Linden Jr. Branch of Children's Hospital of the East Bay sponsors the Dramateurs' performance of "The Barretts of Wimpole Street" in the **Lafayette Town Hall**, corner of Moraga Road and School Street.

Many Linden Jr. Branch members will entertain either before or after the performance. Three pre-theater hostesses will be **Mrs.** James Chapple of **Orinda**, branch chairman, **Mrs.** William Egan of **Walnut Creek** and Mrs. Harold Johnson of **Lafayette.** Mrs. Chapple's guests will gather again after the theater production at the home of Mrs. Robert Cod, also of Orinda.

St. Anselm's Schedules Bridge Luncheon

The Women's Auxiliary of St. Anselm's Episcopal Church will hold their annual Springtime bridge luncheon on May 12 at 12 p.m.

Four homes of auxiliary members will be open that afternoon for the party, according to Mrs. John C. Shaw, president of the group.

Guests and members may make reservations with Mrs. Walter Meima, AT 3-6148, reservations chairman.

Hostesses and co-hostesses are Mrs. Albert Alexander of Glen Road, assisted by Mrs. F. J. Roach; Mrs. Stephen Corbett of Rancho View Drive, assisted by Mrs. P. F. Dreyer and Mrs. M. C. Marshall; Mrs. William Hoyt of Somerset Drive, assisted by Mrs. John Shaw, and Mrs. W. E. Desch of Moraga Road, assisted by Mrs. William Sims and Mrs. Walter White.

This party is the one large money raising event for the St. Anselm's mission and is supported by both the morning and evening guilds of the Episcopal Churchwomen.

Christian Women's Club Plans Luncheon Affair

Mrs. Charles D. Sholty of Pleasant Hill, chairman of the Christian Women's Club, Contra Costa Branch, has announced that Miss Ruth Bergert, an executive with the Oriental Missionary Society, was the speaker and soloist at the Wednesday luncheon held at the Concord Inn, Willow Pass Road.

Orange blossoms and wedding bells were the decor of the day according to Mrs. Clifford B. Koenig of Walnut Creek, program chairman, arranged a special feature of interest to brides and their mothers.

"Proper etiquette for the bride" was discussed by Mrs. I. W. Garbis of Orinda, bridal consultant for Capwell's, Walnut Creek. Mrs. Garbis was assisted by Miss Jo Ann Griffin who modeled wedding gowns.

A report on the Club Project was given by Mrs. David L. Sweetman of Concord. Mrs. William Newton of Lafayette provided incidental music, as well as accompanying the soloist.

Assisting Mrs. Harry Fisher of Walnut Creek as table hostesses for the day were Mesdames Lloyd Steiger, Howard Stafford, Ed Traeger, Jack Dennis Harpe and Jeff Norris of Concord; Gertrude Hubbell, John Winchester, Harold Roderick and Kenneth E. Aston from Walnut Creek; G. M. Wheeler and Earl Mulkins from Pleasant Hill.

Those who served on other committees in preparation of the luncheon program and arrangements were Mrs. Hans Rodde of Alamo, Mrs. W. W. Soroka of Lafayette, Mrs. Victor Whetzel of Danville, Mrs. R. S. Fenn of Concord and Mrs. Robert Milburn of Orinda.

Las Amigas Parlor Plans Card Party

Las Amigas Parlor No. 311, Native Daughters of the Golden West, will hold a card party on Wednesday at 8 p.m. in the Walnut Creek Women's Club, Lincoln Avenue.

A variety of card games will be played, with a prize for every table, announced Mrs. Kenneth Poulsen, chairman. The committee assisting Mrs. Poulsen includes the Mesdames Bert Woodward, Bill Sturn, Howard Knabenshuh, Marianne Duarte, Jean Larson and Pearl Davies.

Family Dinner To Honor Pair 50 Years Wed

A family dinner party and open house at the home of Mr. and Mrs. Milton Adair of 71 La Cresta, Orinda will honor his parents, Mr. and Mrs. Edward Adair of 3564 Brook Street, Lafayette, who will celebrate their golden wedding anniversary on May 18.

The Edward Adairs were married in San Francisco by Dr. William Parker. They have four sons and 13 grandchildren. Both were born in Belfast, Ireland, but did not meet until both came to San Francisco.

A retired lighting fixture and real estate salesman, Mr. Adair and his family have lived in Lafayette the past six years.

Spring Dance For Cardinals Is Saturday

The Cardinal Unit of the Mt. Diablo Therapy Center has completed plans for their informal Spring Dance to be held May 7 at the Walnut Bowl, 1595 Botelho Avenue, Walnut Creek.

Dancing will be from 9 p.m. to 2 a.m. with music furnished by the Stardusters.

Mrs. Jack Jackson of Norman Court, Walnut Creek heads the committees with Mesdames Carl Marino, Lawrence Dini also of Walnut Creek, and Arthur Lindh of Lafayette assisting.

Tickets are $3.50 per couple and will be available at the door. The price includes one dollar's worth of refreshments.

THE ROYAL Polynesian
1330 N. Main Street
Walnut Creek

ANNOUNCING
THE OPENING OF
The Royal Polynesian

Featuring authentic Hawaiian Prints, arts, gifts and fine Rattan in an atmosphere of Polynesia

Exciting New
"SUN DRESS"
By
SHAHEEN
Of
HONOLULU
ONLY $19.95

An exclusive screen print taken from a famous Hawaiian pattern. Wear it for sun, daytime or informal cocktails after sundown. Elasticized side panels, bodice lined with shaped Pelon, boned bra, multi-pleated skirt, back zipper and completely washable too!

ARTS • GIFTS • APPAREL • RATTAN

1330 N. Main Street
Walnut Creek
YE 5-6722

THE ROYAL Polynesian

LADIES!
Be At Sutton's . . . first thing MON., A.M., MAY 9, if you don't want to miss the biggest savings event in canvas shoes . . . EVER!
SUTTON'S 989 Moraga Road LAFAYETTE

DAILY PICK-UP and DELIVERY
PRINTING – MIMEO – ADDRESSING!
($5.00 per thousand and up)
LOWEST PRICES AVAILABLE
Your Lists Cut for $30 per Thousand and Up.
CREATIVE ART WORK
& COPY WRITING with
THE VILLAGE LETTER SHOP
MEG ARNOLD
Old Fashioned Quality
1005 SECOND STREET—AT 4-7302—LAFAYETTE

What could be a lovelier gift for Mother's Day or that special bride than a clear crystal sherbet set. A beautiful footed compote with six small individuals which can be used in so many different ways. . . . THE 7 PIECE SET IS $10

dh the Contemporary Gifts and Furniture
DANISH HOUSE
PETTICOAT LANE, WALNUT CREEK
CALIFORNIA AND BOTHELO
Open Friday Evenings

Ask Ruth Dawkins About Water!

HARDWORK and Mrs. Ruth Dawkins of Pleasant Hill, automatically go together. With devotion and enthusiasm, she takes an active part in Pleasant Hill Civic affairs, at the same time efficiently operating her business, Dawkins Realty of Pa-

She Strives to Aid Planned Area Growth

By JEAN JERNIGAN

There's an alert lady with sparkling grey eyes and lovely white hair who lives at 206 Barbara Court, Pleasant Hill. Her name is Mrs. Ruth Dawkins, but she might more aptly be called Mrs. Civic Affairs.

A dynamic force in Pleasant Hill affairs, and one of the best informed lay persons when it comes to Contra Costa County and area water problems, Mrs. Dawkins has given hours of her time and abilities to serving the people of Pleasant Hill.

AS WATER committee chairman of the Pleasant Hill Improvement Association for three years, Mrs. Dawkins said, "I regularly attended the bi-monthly meetings of the Board of Directors, Contra Costa County Water District in Pittsburg. Usually I was the entire gallery."

Mrs. Dawkins arranged for public meetings of candidates for water district director from the Pleasant Hill area, "so that voters might know the thinking of the candidates who would represent them in this important position."

"Unsuitability of the candidates to represent the people of Pleasant Hill in their need for better water service was so apparent," she remarked, "that Frank Hanrahan was able to organize in a few days, a successful 'write in' campaign.

"UP TO THIS time there had been no participation by voters in the selection of directors, with only one candidate filing and no election held."

Mrs. Dawkins gathered data and information from public water agencies and the Public Utilities Commission which convinced her the area could enjoy cheaper water and better service through public ownership. She worked to get more than public ownership, but strived for better water service at lower cost to residents.

She has attended nearly every meeting of the Citizen's Committee For Cheaper Water. "Although these meetings are open to the public," she stated, "usually I am the only one in addition to those conducting business to sit in on the meetings. I must add that the meetings I attended indicated competence and genuine interest on the part of the committee members."

TOO MUCH water, has been a matter of concern in Pleasant Hill, in addition to the cost of water. Mrs. Dawkins was among the many who worked for the Flood Control Bond Election.

Concerned with the apathy of the majority of residents in the Pleasant Hill area regarding matters affecting their homes, property and very way of life, Mrs. Dawkins became a Registrar of voters, hoping to encourage people to express themselves at the polls.

Born in Alexandria, Minnesota, educated in Washington and Oregon where she attended the University of Oregon, she was married in 1928 to H. B. Dawkins. They came to California in 1938 and have lived in the county since 1940, and in Pleasant Hill since 1947.

WIDOWED last year, Mrs. Dawkins with perseverance carried on the business she and her husband had shared for many years. A licensed real estate broker, Mrs. Dawkins is the Dawkins of Dawkins Realty Company of Pleasant Hill and Pacheco.

Recently appointed by Supervisor Tom Coll as a member of the committee to study problems of development of Pleasant Hill and make recommendations on traffic circulation needs and coordination of zoning, Mrs. Dawkins has been a member of the community development committee of the Pleasant Hill Civic Council since 1956.

Dedicated to the growth and betterment of the area, Ruth Dawkins has served conscientiously and intelligently on many committees. These include the Government Study Committee for Pleasant Hill, with the special project in gathering information about factors involved in possible annexations to neighboring cities;

Attending both Symposiums of Contra Costa County Development Association; member Pleasant Hill Chamber of Commerce; secretary Pacheco Chamber of Commerce and representative for that chamber at meetings of the Highway Advisory Committee and Associated Chambers of Commerce of Contra Costa County.

SHE IS A member of Rebekah Lodge No. 320 I.O.O.F. and a Notary Public. On the rare evenings Ruth Dawkins can relax at home, instead of attending interminable meetings at which she must be alert in the interests of her fellow citizens, she enjoys reading and television.

When asked, "What are your hobbies?" Mrs. Dawkins replied in complete seriousness, "Gardening and Civic Affairs." If the devotion, ability, and interest in the area unceasingly displayed by "Mrs. Civic Affairs" are a hobby, it is one every resident of Pleasant Hill should adopt.

"THOSE interested in serving their community, now in the throes of redevelopment and rezoning, should contact their area improvement or homeowner association, or an officer of the Pleasant Hill Civic Council, or they may call me.

"We need the thoughts and active participation of every resident. Apathy will cause us more and more problems," Mrs. Dawkins concluded.

Spring Is Blooming Out All Over Garden Show

By MARIE MONAHAN

The spring spectacular that is the annual California Spring Garden & Home show is a timely tonic, satisfying the senses as well as the soul.

This year's 28th green-thumb gala currently blooming out all over the Exposition Building in Oakland, takes its cue from the colorful orient as well as the more conservative English gardens with the theme "From Kew to Kyoto".

AT FRIDAY night's invitational preview, it was a toss-up which way to look—at the festive-garbed first-nighters—or at the flowers in garden show glamor.

Under the canopy we chatted with Mrs. John Knox of Orinda, waiting for her husband who was parking the car. The Jack Reillys, Bud Coburns and Harold Ohleyers in a vantage viewing point in front of the Dai Butsu, the Great Buddha of Kamakura which towered high over nine waterfalls. The bronze replica, so familiar to tourists, was copied by show designer Howard Gilkey.

AH SO . . . we bowed our head in manner oriental to Barbara (Mrs. Victor) Graber of Orinda (she's a Linden Branch member) who, dressed in authentic kimono, was dispensing programs to benefit the Children's Hospital . . . which together with Providence Hospital Guild philanthropies benefited from the traditional preview party.

WE LINGERED OVER the English garden, where a terrace table of pale pink iron furniture, was set, ready and waiting for a British repast of tea and crumpets. In the vernal setting of a lush lawn, a panorama o perennial favorites — fashioned but ormal garden setting.

For owners of contemporary houses, the outdoor exhibits offer a myriad ideas. (We especially like the bamboo tea house.) The individual plant exhibits deserved a longer look, another reason we must return for an encore. Owen Pearce of Orinda copped several ribbons and awards . . . Browsing the Bonsai exhibit, the Bryan Bonnyngtons with S.F. friends . . . Tom and Bernice Stack of Lafayette, two tall heads in the crowd . . . ditto Bob Omo of Lafayette.

AT THE ART EXHIBIT an outstanding oil of a young girl standing in sunlight, the work of the son of Oakland's Mayor Rishell. Here, Irene and Frank Malley of Happy Valley sharing a table for time-out toasts of champagne with Robert and Helen Brattain (her Dior dress she bought in Paris) and Virginia Steele. Irene. (her frock of ice-blue satin and lace) was among local women who planned the pre-show dinner hostessed by the Women's Board of the Oakland Museums Association.

IN THE ART GALLERY some 500 museum members and guests gathered early for cocktails and a viewing of the Painted Flower show, an exhibit of floral canvases, this the pet decor project of Mrs. Timothy (Anona) Colvin of Sleepy Hollow, Orinda.

In the foyer, a huge roccoco gold frame centered with the real McCoy in spring flowers in contrast to the paintings on view. Mrs. Colvin busy with greeting duties, her floor-length gown of black satin worn with a sweeping red satin opera coat. The Colvins going on to Piedmont later to a dinner party given by the Gray Minors to welcome home globe-trotting Orindans, Dr. and Mrs. John Gompertz.

URNS OF WHITE FLOWERS combined with green and white streamers and white cherub statues transformed the ballroom into an even more formal backdrop for the Museum's buffet supper . . . Ice sculptures a unique touch to the catered affair. The Dwight Skaggs (Donna is vice president of the Women's Board) and the Robert Bolmans, both of Orinda, were among localites with dinner guests in tow.

BACK at the garden show, lush blooms from the beautiful Happy Valley gardens of green-thumber Mrs. Chauncey Pond, Jr. were lavishly used in a garden club display.

The Louis Dunns of Orinda arriving with a large party from their early dinner party in Orinda, the better to bon voyage the Stuart Danises who were departing on Saturday for Europe. Dr. and Mrs. Richard Naismith catching up with friends in the crowd. Eva Parker, whose pink fox stole over pink lace and chiffon exactly matched the rhododendrons and azaleas right behind her, with her husband Norman of Orinda did the show with Dr. and Mrs. Sam Yabroff of San Francisco.

The show runs through May 8. Our advice is get thee to the show on time!

Alice Blount Is New Stewardess

Miss Alice Blount, daughter of Mr. and Mrs. J. P. Blount of Orinda, recently completed airline stewardess training at Cheyenne, Wyoming.

Now a full-fledged United Airline stewardess, Miss Blount attended Acalanes, University of California at Davis and Diablo Valley College.

VIVACIOUS hostesses for the ninth annual Flower Ball given by the Contra Costa Medical Auxiliary include the Mesdames Norman Portello of Orinda, Howard Preece and John Cheredes of Walnut Creek. The dinner dance will be held at Castlewood Country Club May 14. —Photo by Ted Gurney.

Junior Alliance Has Annual Mayfair Lunch

Junior Alliance of Children's Foster Care Services held its annual Mayfair luncheon and fashion show yesterday in the Garden room of the Claremont Hotel. A social hour began at 11:30 a.m. in the new Straw Monkey room.

The lastest spring fashions were shown by H. Liebes with members of Junior Alliance and Children's Foster Care Service acting as models.

Mrs. Robert D. McKenzie of Lafayette was general chairman of the event with Mrs. Arthur Holmlund heading the decorating committee.

The "Pacific Cruise" theme was carried out using nautical ropes and ensigns with Origami ships as table decorations and Matson Line menu holders as programs.

Local women who worked on various committees included Mrs. Gary DuBois as a model and Mrs. Raymond Righetti in charge of reservations.

Proceeds aided the support of the Lincoln Home for emotionally disturbed children.

Suburban Juniors Elect Officers

The Lafayette Suburban Juniors held their annual meeting recently to install newly elected officers.

Mrs. Charles Pratt Jr., district president, attended the meeting and conducted the installation ceremony.

The new officers for the coming year are Mrs. Gerald Hosking, president; Mrs. Howard Nelson, vice president; Mrs. Lester Johnson, secretary; Mrs. John Peters, treasurer; Mrs. J. P. Van Overeen, parliamentarian; Mrs. Richard Butler, corresponding secretary and Mrs. Theodore Lysten, auditor.

The members honored Mrs. R. D. Young, who organized the Lafayette Juniors in 1953 and was the clubs first president. Mrs. Young was presented with a scroll for her outstanding contributions in community affairs as a charter member of the Juniors.

Mrs. J. P. Van Overveen, outgoing president, received glassware from the membership. Mrs. Van Overveen and the outgoing officers were commended for their many achievements during their term of office.

Farm Bureau Has Luncheon

Members of the Danville unit of the Contra Costa Farm Bureau will be hostesses at a luncheon and afternoon of entertainment at the Grange Hall today at 10 a.m.

The luncheon will honor officers, committees, group leaders, and home advisors. Mrs. Paul Somerhalder, county chairman, will officiate. Mrs. Knightsen will give a report on the annual Contra Costa Farm Bureau banquet held April 23 at Diablo Valley College.

Mesdames Segrid Webber, Olive Gates and Neil Sterud, members of the nominating committee, will present a roster of nominees. Home Advisor Mary Ryon Williams will discuss plans for Farm Bureau Women's participation in Nutrition Information Day May 19 from 9:30 a.m. to 3 p.m. at the Diablo Country Club.

Following the luncheon, the Danville unit will introduce Mrs. Jewel Steusser. Mrs. Steusser completed a round the world trip in 70 days in 1958 and plans to show films she took of her travels.

Diablo Adoption Auxiliary To Meet Wednesday

The Diablo Adoption Auxiliary, a volunteer organization of women interested in children and in adoption as a community need and service, will meet at 10 a.m. Wednesday at the home of Mrs. Foster Davis, 23 Ellery Court, Walnut Creek.

Mrs. Russell Usinger of Orinda will give a book review of "Children in Need of Parents" by Henry Maas. An open discussion will follow.

Miss Muriel Nelson, advisor to the group and supervisor at the Contra Costa County Adoption Unit in Martinez, will attend the meeting and give her monthly agency report.

At the April Auxiliary meeting Miss Nelson gave a comprehensive report on the work of the Adoption Unit for the past six months. Guest at the meeting was Mrs. Joseph Lopez of Martinez.

At a recent meeting of the Junior Women's Club of Lafayette, Mrs. Foster Davis of Walnut Creek spoke on "What All Children Should Know About Adoption". She and other members of the Adoption Auxiliary are available to speak on adoption before any interested groups.

The Mesdames Douglas Fields, David McClintic, Mervin Lehman and Russell Usinger were guests at a recent open house of the Booth Memorial Hospital for unwed mothers in Oakland.

All women interested in adoption, or in the work of the Auxiliary, are invited to attend the coming meeting; or for information to call Mrs. Russell Usinger, president, CL 4-5106, or Mrs. Jack Lynch, MU 5-6416.

Questions pertaining to adoption may be addressed to the Diablo Adoption Auxiliary Question and Answer Service, P.O. Box 44, Lafayette. All inquiries are kept confidential.

Towhees Have Dessert Bridge

A series of dessert bridge parties were given by members of the Towhee Unit of the Mount Diablo Therapy Center starting May 3 through today. The parties, which centered around the theme of May Day, were given in the homes of the members.

Spring flowers, pastel accents and festive desserts added to the occasion. The pretty center pieces on each table were given as prizes.

MOTHER will surely ENJOY a DINNER HERE!

Breakfast • Luncheon • Dinner

FOUNTAIN SERVICE

The Lightner's Kopper Kettle

in ORINDA across from ORINDA THEATER

Women in The Sun

Friday, May 6, 1960

MIRTHFUL chairmen met recently to complete plans for the annual spring luncheon which was held at the Red Mill on April 26 by the women of the Walnut Knolls Association. A humorous skit was presented. Pictured from left, Mesdames Robert Hewitt, Ackley Paganini and Philip Crocker.

Local Debs Named to Winter Ball

Five girls living east of the tunnel were among the 25 chosen to curtsy at the debutantes Winter Ball December 22. Among the names released last week by Hill Branch of the Children's Hospital of the East Bay, sponsor of the big event, were the following:

Sylvia Bolman, daughter of Mr. and Mrs. Robert H. Bolman of Van Tassel Lane, Orinda; Joan Borden, daughter of Mr. and Mrs. C. F. Borden of Miner Road, Orinda; Cecilia McGuire, daughter of Mr. and Mrs. Thomas McGuire of Lower Happy Valley Road, Lafayette;

Vicki Sexson, daughter of Mr. and Mrs. John A. Sexson of Upper Happy Valley Road, Lafayette and Deborah Smith, daughter of Mr. and Mrs. Ritchie C. Smith of Santa Lucia Road, Orinda.

Eye Bank Luncheon Planned

Strawberry Dessert is the theme of this year's annual eye bank luncheon being planned by the Diablo Valley Chapter of Hadassah next Thursday, 12:30 p.m. at the home of Mrs. Stewart Bloom, 141 Via Serena, Alamo.

The program will feature a Cantata by Bloch in honor of the one hundredth birthday of Theodore Herzl. Cards and mahjong will be available for those who wish to play.

Mrs. Anna Lassow, chairman of the affair, is assisted by co-chairman Mrs. Aaron Bojarsky. Committee members are the Mesdames Leonard Molofsky, Jack Cronin, Mark Kermit and Daniel Greenberg.

Proceeds will also be used to purchase three anasthesia machines for the thoracic surgery department of the new Hadassah Medical Hospital in Israel.

Six Delegates Go South to Convention

The Women's Club of Walnut Creek will have six representatives at the California Federation of Women's Clubs convention in Los Angeles next week.

Led by their club president, Mrs. Arthur Larson, the delegates will be Mesdames Fred Samm, George Fox, Ray Rosel, Sherman Camp and Charles Spears.

Walnut Creek clubwomen attending as state board members are Mrs. Orin Boslar, state chairman of E.S.O. and library; Mrs. J. Vaughn Shahbazian, California chairman of youth, and Mrs. John Brubaker, membership committee.

JUNIOR Models who will promenade at the annual Festival of Flowers and Fashions to benefit Children's Hospital are Christy and Shelley Sawyer of Orinda, pictured with their mother Mrs. Edgar Sawyer. The event will be held in the Howard Gardens, Walnut Creek of May 10. —Sun Photo by Bob Rush.

Orioles to Present 'Charm In a Capsule'

The Orinda Oriole Unit of the Mt. Diablo Therapy Center will present the second of a trio of treats and teas on Thursday, 1:30 p.m. at the Orinda Community Church Fellowship Hall.

The presentation will be "Charm in a Capsule," presented by Mrs. Kenneth S. Martin of Oakland. The "capsule" Mrs. Martin presents is a combination of good humor, common sense and sage advice for the woman of todal.

Tickets for tis presentation may be secured from Mrs. Milton Davies of The Orioles, telephone CLifford 4-5071 or may be purchased at the door. All proceeds go to the Mt. Diablo Therapy Center.

TWO PIECE FAVORITE

Washable
Drip-dry
Little or
No Ironing

6.95

STRIPES
CHECKS
PRINTS

Sizes
10 to 16

The CLOTHES HORSE

Bonanza at Locust — Walnut Creek

4 1/2% current rate per annum INSURED SAVINGS

Safety Since 1922

Berkeley Savings & LOAN ASSOCIATION

• Accounts insured to $10,000 by Federal Savings and Loan Insurance Corporation, Washington, D. C.

• One of Northern California's largest, soundest, strongest savings institutions.

WALNUT CREEK
1555 Bonanza Street • YEllowstone 4-7600
Also—Berkeley*, North Berkeley, Oakland, Fremont, Vallejo
*Home Office

MEMBER FEDERAL HOME LOAN BANK

SPECIAL NOTE...

Hams range in size up to 22 pounds and more. Small size hams are best for tenderness. They come from small young porkers . . . the only size Safeway buys, because it is the only size we can confidently guarantee!

•

. . . remember . . . you can be sure when you shop SAFEWAY!

BEST MEATS

SAFEWAY

Best Quality • Best Flavor • Best Trim • Best Quality • Best Flavor

Note how all the meaty, tender slices are left on the halves . . . absolutely none removed!

SMOKED HAM SHANKS
Perfect For Seasoning!
(As Pictured) . . . Removed From Whole Hams . . . Then Trimmed!
—Lb. **33¢**

S&W BAKED BEANS

WITH PORK 16-oz. Can **6 for $1**

WITH PORK 28-oz. Can **4 for $1**

Prices Effective Wed. thru Sat., May 4, 5, 6, 7 in Lafayette, Walnut Creek, Pleasant Hill, Concord, Rheem Shoping Center, Martinez. Right to Limit Reserved.

Canned Milk Cherub Evaporated—14½-oz. Can **10¢**

Hot Sauce Tomato, Del Monte—8-oz. Can **5 for 29¢**

Margarine Coldbrook, Cubes—1-lb. Carton **2 for 29¢**

Lunch Meat Temt Dubuque—12-oz. Can **2 for 69¢**

Juice Drink PINEAPPLE-GRAPEFRUIT Lalani—46-oz. Can **5 for $1**

Crackers Snow Flake—N. B. C. Saltines—1-lb. Package **25¢**

Bartlett Pears Highway—Halves 29-oz. Can **29¢**

Kleenex Towels (3c off label) **2 Rolls 39¢**

MD Tissue Assorted Colors **4 Roll Pack 39¢**

Ripe Olives Town House, Medium Size—9 oz. Can **27¢**

Sliced Pineapple Dole—17-oz. Can **29¢**

Spaghetti Sauce MIX—Schilling's 1½-oz. Package **2 for 49¢**

Grapeade Juice Empress—32-oz. Can **3 for 89¢**

Cling Peaches Highway, Sliced 29-oz. Can **2 for 45¢**

Spaghetti Dinner Kraft—8-oz. Pkg. **3 for 79¢**

Italian Dressing Kraft—8-oz. Glass **35¢**

Instant Coffee Chase & Sanborn (Deal Pack) 6-oz. Jar **89¢**

Refried Beans Rosarita—16-oz. Can **2 for 35¢**

. . . Another Safeway "Trim-Value" First!

Shankless Smoked Hams

. . . always a "BEST" value at SAFEWAY . . . HERE'S WHY . . .

A All hams are in the MOST desirable *10 to 14 pound weight range . . . *BEST FOR FLAVOR!

B All hams are sold with *SHANKS TRIMMED OFF . . . *BEST FOR TRIM!

C All hams are processed by *Nationally-Known Packers (This week it's Dubuque Packing Company) *BEST FOR QUALITY!

A+B+C=A "BEST" VALUE!

Whole or Either Full Half!

Lb. 53¢

Spareribs Lean Meaty 2 to 3 Pound Size From Eastern Porkers—Lb. **49¢**

Beef Roast Lean Boneless Bottom Round or Rump Cut of **U.S.D.A. "Choice" Beef** —Lb. **89¢**

Beef Short Ribs Lean, Trimmed Cuts of U.S.D.A. "Choice" Beef—Lb. **39¢**

Ground Beef Safeway's Own—M-m-m Good! —Lb. **49¢**

Ground Chuck Lean and Flavorful . . . Always A Best Buy!—Lb. **79¢**

Sliced Salami Dry Italian Style—6-oz. Package —Each **69¢**

Thick-Sliced Bologna Safeway's Own . . . 12-oz. Pkg.—Each **49¢**

TOP ROUND STEAK
Boneless Cuts of U.S.D.A. "Choice" Grade Beef
Lb. **98¢**

SWISS STEAKS

Cut From Aged, U.S.D.A. "Choice" Grade Beef

USDA CHOICE

Selected Cuts of Bottom Round

USDA CHOICE Lb. **95¢**

FRESH GRADE AA EGGS

CREAM O' THE CROP—The Freshest Eggs In Town!

LARGE SIZE Carton Dozen **43¢**

EXTRA-LARGE Carton Dozen **47¢**

MEDIUM SIZE Carton Dozen **39¢**

PENNY SAVERS

Star-Kist Tuna	Chunk Style—12½-oz. Can	63c
Prune Juice	Town House—24-oz. Glass	35c
Pineapple Juice	Vita Gold—7½ Can	12 for 59c
Sundown Peaches	Freestone 29-oz. Can	25c
Sudsy Ammonia	C. C. Parsons Quart Glass	29c

Roxbury Candies

All-Mint Mix	9-oz. Package	29¢
Jelly Strings	13-oz. Package	29¢
Mint Kisses	11-oz. Package	39¢

MISCELLANEOUS

Golden Grain Spaghetti	1-lb. Package	29c
Star Olive Oil	Pint Can	85c
S&W Brown Bread	1-lb. Can	31c
S&W Julienne Beans	16-oz. Can	29c
S&W Medium Peas	17-oz. Can	3 for 65c

BEST VEGETABLES

SAFEWAY

BEST FRUITS

Best Quality • Best Flavor • Best Trim • Best Quality • Best Flavor • Best Trim • Best Quality • Best Flavor • Best Trim • Best Quality • Best Flavor

Valencia Oranges

The Favorite Juice Orange...
CALIFORNIA-GROWN!
Famous Waldorf Pack...
CELLO BAG
5 Lbs. 39¢

White Rose Potatoes

U.S. No.1 Quality
CALIF.-GROWN!
Good So Many Ways!
BULK
5 Lbs. 29¢

A "BEST" VALUE!

Fresh Peanuts Fresh Roasted—(In Shell)—Lb. 39¢
Salad Lettuces Butter, Red, or Romaine Varieties—Each 2 for 19¢
Yellow Onions U. S. No. 1 Waldorf Pack 4 Lb. Cello 25¢
Large Avocados Fuerte Variety—Each 5 for 49¢
Arizona Grapefruit A Breakfast Treat! 8 Lb. Cello 49¢

BANANAS
CHOICE, GOLDEN-RIPE GREEN-TIPPED FRUIT!
3 Lbs. 39¢

"BEST" VALUES IN SAFEWAY CHEESE

MONTEREY JACK	SHARP CHEDDAR	LONGHORN CHEDDAR
Random Weight Packages	Random Weight Packages	Safeway, Random Weights
Lb. 59¢	Lb. 79¢	Lb. 69¢

SVENHARD'S MOTHER'S DAY CAKES Reg. $1.40 ..... $1.19

"BEST" VALUES IN DAIRY FOODS

Lucerne Butter	Grade AA, Cubes 1-lb. Carton	69c
Lucerne Sherbet	½ Gallon Carton	79c
Cottage Cheese	Lucerne—Pint Carton	29c
Non-Fat Milk	or BUTTERMILK—Lucerne ½ Gallon Carton	35c
Qwip Cream Topping	7-oz. Can	49c
Lucerne Half & Half	Pint Carton	31c
Whipping Cream	Lucerne—½ Pint Carton	38c

ICE MILK
Lucerne—½ Gallon Ctn.
Assorted Flavors 49¢

BUY MILK for 19¢ a Qt.!
... Here's how: Just buy Lucerne Concentrated Milk ... to a quart of Concentrate, add two quarts of cold water ... and there you have 3 quarts of richer "bonus quality" Lucerne Milk ... No fuss ... no bother ... no bottle returns.

Quaker Oats Quick or Regular 18-oz. Package 2 for 39¢
Quaker Oats Quick or Regular 42-oz. Package 45¢

"BEST" Breakfast Bets

Pancake Flour	Kitchen Craft—4-lb. Package	49¢
Cane & Maple Syrup	Sleepy Hollow—24-oz. Glass	59¢
Shasta Preserves	Apricot-Pine., Peach-Pine.—3½-lb. Jar	89¢
Instant Waffles	Bel-air, Frozen—Package of Six	2 for 25¢
Fresh Orange Juice	Lucerne—Quart Carton	39¢
Hormel's Bacon	Sliced "Midwest" Brand—1-lb. Cello	49¢

TOMATO JUICE
Hunt's 32-oz. Can 6 for $1

"BEST" BUYS IN
Fresh Coffee
NOB HILL COFFEE
2 Lb. Bag 98¢
(1-lb. Bag ..... 49c)

INSTANT COFFEE
SAFEWAY BRAND 6-oz. Jar 79c
AIRWAY BRAND 12-oz. Jar $1.49

Pooch Dry Dog Food
5-lb. Pkg. 65¢ 10-lb. Pkg. $1.19

"BEST" FROZEN FOOD VALUES

Bel-air Apple Pies	8" (24-oz.) Each	39¢
Bel-air Green Peas	10-oz. Package	6 for $1
Bel-air Green Beans	French Style 9-oz. Package	5 for $1
Cut Green Beans	Bel-air—9-oz. Pkg.	5 for $1
Meat Pies	Beef, Chicken, Turkey, or Tuna Manor House—8-oz.—Each	4 for $1
Lemonade	Scotch Treat—6-oz. Can	3 for 29¢
Raspberries	Miss Muffet—10-oz. Pkg.	4 for $1

HALIBUT STEAKS 49¢
Fresh-Frozen, Random Weight Packages—Lb.

KAL KAN PET FOODS

MPS Chunk Style	14-oz. Can	4 for 69¢
Beef Liver	With Sauce—15-oz. Can	4 for $1
Horse Meat	With Gravy—15-oz. Can	4 for $1
Tuna Pet Food	6-oz. Can	8 for $1
Jucy Pak Fish	6½-oz. Can	10 for $1

Apple Sauce Highway—16-oz. Can 8 for $1
Cake Mixes White, Yellow, Chocolate Jiffy—9-oz. Package 8 for $1
Frosting Mixes Pillsbury—13-oz. Package 3 for $1
Grapefruit Highway—Broken Segments 16-oz. Can 5 for $1
Chunk Tuna Sea Trader—6½-oz. Can 4 for $1
Cut Green Beans Highway—16-oz. Can 7 for $1
Sweet Peas Highway—17-oz. Can 7 for $1
Apple Juice Town House—46-oz. Can 3 for $1
Purple Plums UNPEELED—Whole Town House—No. 2½ Can 4 for $1
Mushrooms Erlands, Pieces & Stems 2-oz. Can 8 for $1
Stewed Tomatoes Town House—16-oz. Can 6 for $1

PROFESSIONAL ASPIRIN
5 Grain
100 Tablets Special ... 33¢

PINK AND BLUE PETALS
Hand & Body Lotion
With Lanolin—16 Fluid Ozs. (1 Pint) .. Special 69¢

SAFEWAY

Get Your "GOLDEN BOOK" Illustrated Encyclopedia Volumes Now!
Volume No. 1 only 49c ...
Other Volumes 99c Each!

DON BROOKS SWIM SCHOOLS

NOW OPEN

- Heated Pools
- Modern Bath Houses
- Small Classes
- Family Rates
- Convenient Waiting Area for Parents
- Beginning Swimming for Children and Adults
- Ballet - Diving - Scuba Diving - Life Saving

David Ave. 1075 Carol Lane — Concord Lafayette — MU 5-9086 AT 3-8844 - CL 4-5534

WANT TO ADD-ON TO YOUR HOME

or make changes in the rooms you already have?

Popular changes nowadays are the creation of that all-important "family room"...an all electric kitchen...an extra bath. Such improvements will...

- KEEP YOUR HOME YOUNG!
- INCREASE ITS VALUE!
- ADD TO YOUR LIVING PLEASURE!

It's easier than you think to construct—AND FINANCE—these improvements. Custom Construction Company has experts who will help you—work starting now!

SPEED IN CONSTRUCTION!

Work started Immediately...No Delays...No Interruptions...Fast and thorough from start to Immaculate cleanup!

Expert help with all the details from

PLANNING THROUGH FINANCING

Call for an ESTIMATE

CUSTOM CONSTRUCTION CO.

2076 Mt. Diablo Blvd. • Walnut Creek

YEllowstone 4-9318

A subsidiary of The Osmundsen Co.

"Happy Mothers' Day Dear!"

Hope you will enjoy a-permanent VACATION from the DISHPAN with a

GE PORTABLE Automatic DISHWASHER

From $189.95

- ROLLS . . . WHEELS
- GIANT SIZE CAPACITY
- FULLY AUTOMATIC CONTROLS
- SAFE FOR FINE CHINA

FREE 32-PC. SET OF BEAUTIFUL HAND-PAINTED POTTERY WITH EACH G.E. PORTABLE DISHWASHER SOLD.

LINK'S APPLIANCES

SALES & SERVICE

3458 Mt. Diablo Blvd., Lafayette • AT 4-4085

Treat Mother on her day TO DINNER

FEATURING DELICIOUS

BARBECUED CHICKEN . . . $1.75

Open 10 a.m. to 9 p.m.

Pies made fresh daily in our own bakery shop

EMIL VILLA'S

Original Barbecue Pit

1495 South Main St. – Walnut Creek – YE 5-7450

Ram Thins Get Big Win Over Knights

The Pleasant Hill track team played host to the Las Lomas thinclads last Wednesday, and then ran away with the meet as they rolled to a 77-36 win, copping all but two firsts in the process.

Individual winners were as follows:

100-yard dash—Webb, PH, 10.0; 220-yard dash — Kirby, PH, 23.0; 440-yard run—Ipson, PH, 54.5; 880-yard run — O'Brien, PH, 2:07.0; mile run—Brodie, PH, 4:42.0; 120-yard high hurdles — Foulk, PH, 15.7.

180-yard low hurdles — Rigley, PH, 22.0; shot put — Foulk, PH, 53-7; discus throw — Foulk, PH, 147-7; broad jump — Sisler, LL, 20-1; pole vault—Corbridge, PH, 11.0; high jump—T. Nichols, LL, 5-10; 880-yard relay — Pleasant Hill, 1:35.0.

Acalanes Loses Track Meet to Berkeley Squad

The Berkeley High Yellowjackets showed why they rate as one of the Bay Area's best track squads last Friday when they outscored the Acalanes Dons, 67-46.

Highlight of the meet at Berkeley was a 1:57.4 half mile by Berkeley's McCalla.

100-yard dash—Lyons, B, 10.2; 220-yard dash — Lyons, B, 22.0; 440-yard run—Bolden, B, 51.8; 880-yard run — McCalla, B, 1:57.4; mile run—Corper, A, 4:53.2; 120-yard high hurdles—Williams, A, 16.0.

180-yard low hurdles—Kinchen, B, 21.9; high jump—Fontaine, A, 5-9; broad jump—McFadden, B, 20-9½; pole vault—tie: Latone, A, Scott, A, 12-0; shot put—Baggett, B, 55-0; discus throw — Baggett, B, 145-2½; 880-yard relay—Berkeley, 1:31.5.

Don Tennis Team Blanks Wolves

The Acalanes Tennis team posted a shut out win with a 7-0 score as they defeated the San Ramon club last Thursday.

Singles: Charles Trippe, A, defeated Doug McKinley, SR, 6-0, 6-0; Doug Freeman, A, defeated Bob Butner, SR, 6-1, 6-1; Jeff A, 1:18.3; 100-yard freestyle — SR, 6-0, 6-0; Roy Rocca, A, defeated Roger Hustead, SR, 6-2, 6-0; Art Colwell, A, defeated Steve Proctor, A, 6-0, 6-1.

Doubles: Neal Freeman-Larry Logan, A, defeated George Wagner-Casey Mehran, SR, 6-3, 6-0; Miller Freeman-Lee Egland, A, defeated Paul Kremser-Ron O'Nion, SR, 6-0, 6-0.

Mats Drop Track Meet

The Piedmont Highlanders gave notice that they are going to be strong contenders for the Foothill Division track title as they copped an 86 1/6-26 5/6 win over the Miramonte Matadors in a meet held last Friday.

The Highlanders won 11 first in taking the win.

100-yard dash—Hefter, P, 10.2; 220-yard dash—Hefter, P, 23.0; 440-yard run—Kleppert, P, 54.0; 880-yard run — Neighbor, M, 1:58.9; mile run — Degan, P, 4:39.7; 120-yard high hurdles — Houvinen, P, 16.5.

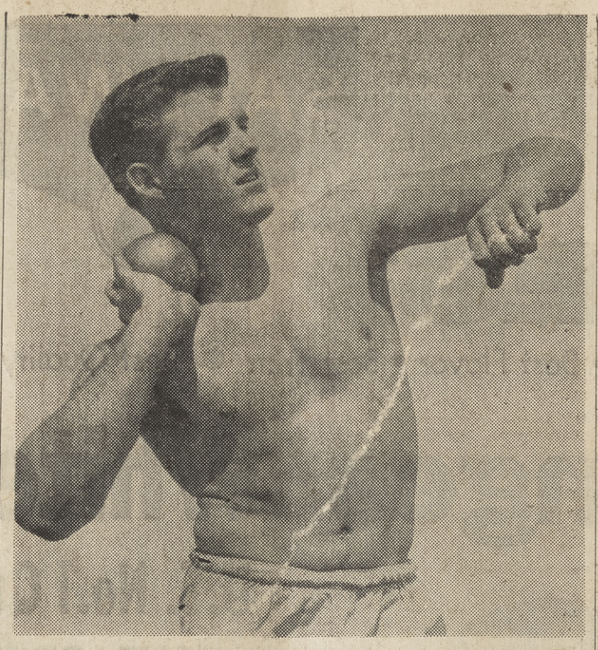

A SURE bet to win some points for Pleasant Hill in today's Contra Costa Division track finals is Roger Foulk, outstanding senior shot put and discus man. The Rams are favored to take the division title as the result of today's events. Foulk also starred on the Rams' football team last fall as a fullback and was a top member of the Pleasant Hill championship wrestling squad. —Sun photo by Mattson.

Knights Top Foothill After Piedmont Victory

The Las Lomas Knights moved into the league lead in the Foothill Division baseball race when they toppled the Piedmont Highlanders, 2-0, in a game played at Walnut Creek last Thursday.

Big Carl Just on the mound for the Knights proved to be the difference as he threw one-hit ball while striking out five and walking five.

The Piedmont nine's only safe blow was a single by George Conn in the fifth. Dave Shaw went the route for the visitors, giving up five hits with Eric Nankivell and Dick Couch getting two apiece.

The Knights scored in the fourth on Nankivell's home run while Couch had a RBI on a single in the sixth.

Batteries: Piedmont — Shaw and Rawley; Las Lomas — Just and Stephenson.

The Pleasant Hill Rams had things pretty much their own way in last Friday's track meet with the Pacifica Spartans as they won by a comfortable 86-27 margin.

Individual winners:

100-yard dash—Webb, PH, 10.0; 220-yard dash—Hartman, P, 23.9; 440-yard run—Abel, PH, 56.3; 880-yard run—Gentry, PH, 2:10.5; mile run—Johnson, P, 5:14.0; 120-yard high hurdles—Handley, PH, 15.8; 180-yard low hurdles—Kitts, PH, 22.7; high jump—tie: Atkinson, PH, Handley, PH, 5-4; broad jump—McInerney, P, 20-9; pole vault—Corbridge, PH, 10-0; shot throw — Spech, PH, 143-2; 880-throw — Speck, PH, 143-2; 880-yard relay—Pleasant Hill, 1:30.0.

RUNAWAY

Cars that ran away—with no driver behind the wheel—killed 30 people in the United States last year, according to a report released by The Travelers Insurance Companies.

Dons Blast San Ramon Nine, 17-1

The Acalanes Dons had on their hitting shoes Friday as they made the most of 14 hits and 12 San Ramon errors to win, 17-1.

The game, postponed from Thursday due to wet grounds, found the Acalanes team putting the game on ice in the opening frame as three walks, four singles and a double, along with three San Ramon errors, produced seven runs.

The Dons added a run in the second, three in the fourth, two in the fifth and four in the sixth. The visitors got their lone run in the top of the seventh when Wayne Forsell was safe on an error, went to third on Boy Ayers single and came home as Glen Miller singled.

Tom Strain, the winning pitcher, had 3 for 5 at bat, while Denny Toll with 3 for 3 and John Jones with 2 for 3 aided the winning cause. San Ramon had four hits while Acalanes committed four errors.

Batteries: Acalanes—Strain-Cosso; San Ramon—Collar-Evans (3), Patterson (5) and Madrid-Rogers (5).

Bus Service to Candlestick Is Authorized

Greyhound Bus Lines has been given permission to carry baseball fans to Candlestick park from points in Contra Costa County, it was announced.

The State Public Utilities Commission said the company may carry passengers to the Giants' home stadium on weekends only, for the regular San Fracisco fare plus 20 cents.

Greyhound has permission to offer similar service to Marin County.

Mother's Day Brunch

(A Mother's Day Treat)

10 a.m. – 2 p.m.

AFTER CHURCH SERVICES SUNDAY

BRING MOTHER TO

DIABLO ROOM

Walnut Bowl

Sound proofed, air conditioned, plenty of free parking

Across from Broadway Shopping Center, Walnut Creek

BEAUTIFUL 19.95 STORAGE CHEST TV --- BENCH INCLUDED WITH EUREKA

SALE! THIS WEEK ONLY!

THIS POWERFUL MODEL 860A

EUREKA

- BALL-BEARING WHEELS—ROLLS EASILY
- NEW UNBREAKABLE HOSE
- PAPER DUST BAG—CLIP-ON TOOLS
- EASY GLIDE RUG NOZZLE
- LIGHT—QUIET—GUARANTEED

Complete with 7 piece set of Cleaning Tools

49.95

MFR'S ORIGINAL WAS $79.95

See Live Demonstration at Our Store at Once or OR PHONE YE 4-4582

WALNUT CREEK VACUUM CLEANER SERVICE

1960 MT. DIABLO BLVD.

4½% current rate per annum INSURED SAVINGS

Safety Since 1922

Berkeley Savings & Loan Association

- Accounts insured to $10,000 by Federal Savings and Loan Insurance Corporation, Washington, D. C.
- One of Northern California's largest, soundest, strongest savings institutions.

WALNUT CREEK

1555 Bonanza Street • YEllowstone 4-7600

Also—Berkeley*, North Berkeley, Oakland, Fremont, Vallejo

*Home Office

MEMBER FEDERAL HOME LOAN BANK

NOW IN THE NEW POLKA-DOT LABEL

FOREMOST TASTES FRESHER* in formula THAN ANY OTHER EVAPORATED MILK

*Naturally it tastes fresher . . . Foremost is processed in *seconds*—10 times faster than any other brand! This "fresher-tasting" process means Foremost tastes most like fresh milk—makes baby's transition from evaporated to whole milk easier. And it smells most like fresh milk—no more of that over-cooked "canny" odor on baby's breath. Try it yourself—you'll find it *really is fresher*. Ask your doctor—he favors Foremost, too.

IN THE EASY OPEN CAN

FREE RECIPES SP1

The fresh flavor, the fresh aroma, make Foremost coffee "cream" the best you've ever tasted. Try it on fruits, too and in cooking. For your free Foremost recipe booklet, write to: Foremost Dairies, Inc., P.O. Box 2444, San Francisco 26, Calif.

Name_____

Address_____

City_____

Guaranteed by Good Housekeeping

YOUR FAMILY GETS THE MOST FROM FOREMOST

League Track Championships Will Be Decided Today

-Sun Sports-

Friday, May 6, 1960

TWO OF Las Lomas' most likely choices to gather top spots in today's Foothill Division track finals are Rod Holcomb (left), who takes part in the shot put and discus events, and miler George Skinner (right). They are discussing their chances in the division meet and in a meet to be held next Friday at the Las Lomas oval with Knight Coach Forrest Russell. The Acalanes and Piedmont track teams are favored to win the Foothill crown in today's events. —Sun photo by Mattson.

Acalanes, Pleasant Hill Favored to Win Crowns

By ERWIN MATTSON

The late season rains have put a damper on the spring sports program with the exception of swimming which goes on rain or no rain.

Track, with the league meets scheduled for today, has been having problems as far as workouts have been concerned. Coaches in general have resorted to indoor workouts with emphasis on conditioning drills in the form of calisthenics.

Trials in the Contra Costa Division of the DVAL were set for Wednesday at Pleasant Hill and the finals to be held this afternoon at the same oval.

THE FOOTHILL Division trials were to be held at Miramonte yesterday and the finals this afternoon.

The earlier meets in both cases were to be for the purpose of qualifying for the finals, with the exception of Bee field events, which were to be run off on Wednesday and Thursday.

In the Contra Costa Division meet the Pleasant Hill Rams look to be the choice in the varsity division with Pittsburg picked as the team most likely to upset them. Pittsburg has moved several good performers down to the Bees which pretty much makes them a cinch to cop the Bee crown.

Coach Bob McGuire's Rams are expected to pick up more than enough points to take the varsity crown as they have a good number of top performers on the basis of past records.

THE FOLLOWING are figured to get points by placing high in the events as listed: Roger Foulk, shot put-discus-high hurdles; Tom Webb, sprints and relay; Steve Ipson-Dan O'Brien-Dick Gentry, 440; Mike Brodie, mile; Cliff Eslinger, high jump.

One of the top battles could develop in the mile run between Brodie and Robert Cooper of Clayton Valley. In a meeting earlier this year Cooper, with a 4:31, edged Brodie, who posted a 4:33.1.

In the Foothill Division it looks to be a race between Acalanes and Piedmont as on the basis of record they are the two teams with top performers along with the necessary depth that it takes to be tops in the total score.

Piedmont rates the edge as they performed well last week when they copped the small schools' division title in the Alhambra Relays, which among other things is a real test of depth as four contestants compete in each event.

Piedmont won the title last year in the meet held at San Ramon.

SWIMMING: The swimming trials in both divisions of the DVAL were held Wednesday with Antioch the scene of action in the Contra Costa League. The Pleasant Hill Rams are favorites, with Diablo the probable runner-up.

Las Lomas plays host and is the odds on choice to win it all in the Foothill Division. Trials were Wednesday with finals slated this afternoon.

The charges of Knight coach Ed Leach have outclassed the field in several meets and figure to win by comfortable margins in both varsity and Bee meets. Chances are that in both division meets a number of records will fall by the wayside.

BASEBALL: Baseball has had its problems with wet grounds and the season promises to be a busy one from here on in, with a good number of makeup games on tap. Chances are that championships won't be decided until well into the end of the month when the final games will be played.

Pleasant Hill hit the win column against Pacifica last week and will be out to add wins over Mt. Diablo at Pleasnt Hill Tuesday, and Pacifica Thursday.

Action in the Foothill Division is bound to be in high gear as Acalanes, Los Lomas and Miramonte are all still in the race and it's touch and go from here on in.

Las Lomas leads the circuit by virtue of having played more games with Acalanes and Miramonte close behind and unable to get a chance to catch up due to wet grounds.

Tuesday finds a makeup date on tap as Acalanes plays at Las Lomas while Miramonte hosts San Ramon.

Thursday finds Miramonte at Las Lomas while San Ramon meets Piedmont at Danville.

TENNIS: Tennis winds up this week and it looks like a tie between Miramonte and Acalanes. Last year it was a three-way draw with Piedmont getting into the act.

In golf Las Lomas is out in front and it's a question of hanging on with Acalanes given a good chance of tieing it all up if the Knights falter.

The sum total of it all is that spring sports and the school year are drawing to an end and "champs" will soon be a matter of record.

Knight Swimmers Post Wins Over Dons and Rams

The Las Lomas swimming team swamped the Acalanes Dons last Friday afternoon as they rolled to a 72-23 win, copping first in every event but two.

Winners in the varsity events were as follows

400-yard freestyle—Courter, LL, 5:17.5; 50-yard freestyle — J. Strand, LL, 25.1; 100-yard butterly — Ostrom, LL, 58.3; 200-yard freestyle—Lockey, A, 2:09.1; 100-yard backstroke — Todoroff, LL, 1.08.4.

100-yard breaststroke — Pomeroy, LL, 1:11.4; 100-yard freestyle —Cheney, A, 54.9; diving—Theuriet, LL, 162.20; 200-yard individual medley — B. Strand, LL, 2:24.4; 200-yard medley relay — Las Lomas, 1:56.2; 200-yard freestyle relay—Las Lomas, 1.40.1.

The Knights swim teams also posted a pair of wins over the Pleasant Hill Rams last Wednesday, with the varsity chalking up 65 points to the visitor's 30 while in the Bee meet the final tally was 58-19.

Winners in the varsity events were as follows:

440-free style — Murphy, PH, 4:48; 50-yard freestyle—Brenner, PH, 24.9; 100-yard butterfly—Ostrom, LL, 59.2; 200-yard freestyle —Murphy, PH, 2:08.4; 100-yard backstroke—J. Strand, LL, 1:03.1.

100-yard breaststroke — Pomeroy, LL, 1:10.0; 100-yard freestyle—Brenner, PH, 56.4; diving —Theuriet, LL, 147.65; 200-yard individual medley—B. Strand, LL, 2:24.2; 200-yard medley relay — Las Lomas, 1:54.6; 200-yard freestyle relay—Las Lomas, 1:42.2.

Sporting Thing

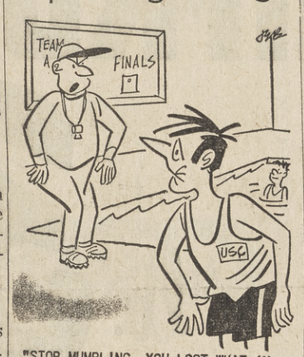

"STOP MUMBLING. YOU LOST WHAT IN THE UNDERWATER RELAY?"

SPEED

Nearly one million American men, women and children were injured or killed last year because an automobile driver exceeded the speed limit.

PEDESTRIANS

There were 2,910 pedestrians killed and 66,030 injured on U. S. roads last year because they crossed between intersections.

Wolves Edge Dons In Loop Swim

The San Ramon High varsity swimmers edged the Acalanes Dons, 46-45, in a meet held last Wednesday. The Dons won the Bee meet, 42-35.

400-yard freestyle — Rheinheimer, SR, 5:15.5; 50-yard freestyle—Cheney, A, 24.9; 100-yard butterfly — Brackett, SR, 1:10.4; 200-yard freestyle — Lockey, A, 2:12.0; 100-yard backstroke — Haagensen, SR, 1:11.0.

Ram Baseballers Post First League Victory

The Pleasant Hill Rams posted their first league win in varsity baseball Monday when they defeated the Pacifica Spartans, 5-2.

Last week they threw a scare into the Clayton Valley Eagles when they scored in the third inning and held on to a 1-0 lead until the fatal fifth when Clayton Valley scored three to take the lead and never were headed as they added one in the seventh to make the final count 4-1.

THE RAM-Spartan game originally scheduled for April 28 was rained out and reset for Monday.

Played at Pittsburg, the Pacifica game found the Rams making the most of three hits to tally five runs, getting three in the opening frame and following with single insurance runs in the second and third innings.

Ron Beardslee, on the hill for the Rams, had a good day as he went the distance while pitching shut out ball and allowing four hits.

BIG GUN for the winners was Dave Shepard, who collected two hits and drove in one run along with scoring a pair of his own. Pacifica committed the game's only error.

Batteries: Pleasant Hill — Beardslee and Howerton; Pacifica —Phillips and Hamilton.

In the Rams-Eagles game, the Rams run came when Don Dameral blasted a triple and scored when he tagged up on Fred Luceros fly to right.

EACH CLUB wound up with three hits while in the error department it was Pleasant Hill, 3-1.

Batteries: Pleasant Hill — Juarez and Howerton Clayton Valley—Snyder and Bankhead.

Oakland Skiers Seek Members

The Oakland Ski Club is trying to locate former members. An anniversary dinner will be held at the Hotel Claremont May 14 to celebrate the starting of their lodge on Donner Summit 20 years ago.

The affair will be held in the L'Horizon Room starting at 6 for cocktails and dinner at 7:30 p.m. Dancing to Gordon Minor's Orchestra, $5 per person.

WATERPROOF YOUR CHILD
(From 2 years)

SOLTAU 100 SWIM SCHOOL
Adult Classes
(9 years in Walnut Creek)
Two Locations:
2540 San Miguel Drive and Rancho San Miguel Swim Club (Eichler Homes), 2727 San Carlos.
YE 5-2332
WALNUT CREEK

PULVER SMASHES TIRE COST
Distributors for MICHELIN WIRE-CORD TIRES
NO MONEY DOWN — 6 MONTHS TO PAY
Just remember, SERVICE . . . is our slogan and we aren't satisfied until you are satisfied.
We honor Bank of America and First Western credit cards
● All Sizes ● Terms ● 2-Hour Service
● Free balancing each Recap ● Pickup & Delivery
PULVER RECAP SERVICE
Roy Pulver, Owner — "Across from Regal Gas"
1849 Mt. Diablo Blvd. Walnut Creek YE 4-5520

Almost Everyone Reads The Sun

Lighting Fixtures
LAFAYETTE APPLIANCE AND ELECTRIC
Phone: ATlantic 4-4627

Complete Dinners from 1.65
Frank Garcia's EL CHARRO MEXICAN FOOD
OPEN 7 EVES. A WEEK
Open 4:30 to 10 — Sundays 3-9
3339 Mt. Diablo Blvd., Lafayette AT 4-9929
Recommended by Duncan Hines and Tour

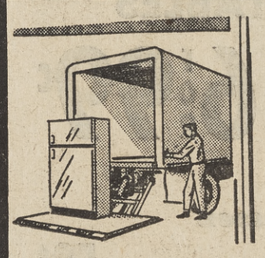
WALNUT CREEK TRUCK RENTAL
LOW RATES
Hydraulic Lift Gates
#1—1322 S. Main, W.C.
#2—Oak Park & Putnam
YE 4-9858 YE 4-9855

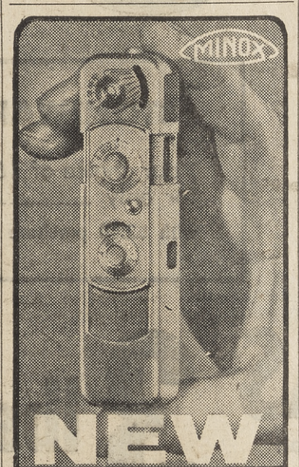

NEW MINOX B camera has built-in exposure meter!
You'll have fun shooting magnificent perfectly exposed pictures (3" x 4" and larger) with this new marvel of West German precision engineering. The Minox B (weighs but 3¼ oz., only 3⅛" long) eliminates guesswork. It's quick, sure, simple to use.
Critically sharp f/3.5 lens; all speeds to 1/1000 sec.; loads in a wink; lots of other features.
Only the Minox will take you out of that bulky camera-toting "Tourist Class," give you so much photographic fun, so many opportunities for those once-in-a-lifetime candids. Only the Minox can be your constant photographic companion . . . you'll always have it ready, with you, in your pocket or purse.
Minox B, chrome finish with chain and case 169.95
Minox III-S (without exposure meter), chrome finish with chain and case 139.50
photo center
ACROSS FROM BANK OF AMERICA
BLUE CHIP STAMPS
1325 MAIN WALNUT CREEK YE 4-7207

They ALL use SPORT & GAMES Baseball EQUIPMENT
SAVE Official Little League
SHOES 6.45 value 3.95
SPALDING Steel Spikes Reg. 8.45 Only 6.95
Spalding or Rawlings
All Leather, Finger Sew
Down, Easy Flex
Reg. 12.95 ..... Now $9.95
Reg. 19.95 ..... Now $12.95
OTHER GLOVES AND MITTS FROM $3.95 to $42.50
SPECIAL SAVINGS FOR LEAGUE PLAYERS
Sanitary Hose, Baseball Belts, Undershirts
SEE MEL ALAMANO
YOUTH LEAGUE HEADQUARTERS AND SPONSORS
SEE GORD McNULTY
SPORTS & GAMES, Inc.
1604 LOCUST —— YE 5-1017
WALNUT CREEK

JOHN WALKER & CO.
TERRIFIC LIQUOR VALUES
Sale days Thurs.-Fri.-Sat. Open 9:30 'til 9 p.m.

BROADWAY Straight Bourbon WHISKEY
*7 years old
*86 proof
3.39 5th
Case 40.49
RON CHICO IMPORTED West Indies RUM
2.89 5th
Gold Crest London Dry GIN
2.59 fifth
Dry Vermouth 63¢ fifth
Count Maxim's Extra Dry VODKA
2.79 fifth
Case 32.65

MADISON Kentucky Blended WHISKEY
2.89 fifth
Case 34.65
CHATEAU GAY Imported French BRANDY
3.39 fifth
84 proof
JOHN WALKER & CO.
WINES & SPIRITS
Delivery Service Entire Bay Area
YE 4-4933 1424 Broadway Plaza
Broadway Shopping Center — Near Penney's
Free Parking Opposite Rear Entrance
● Shipments Anywhere in California
● Bon Voyage Gift Packages Delivered Shipside
Charge Accounts Invited

AN RCA VICTOR SPECIAL!
2 GREAT ALBUMS FOR THE PRICE OF ONE
A NEW LANZA—A "COLLECTOR'S" CARUSO

Brand-new . . . Lanza at his greatest in 12 of the most popular Italian songs.
PLUS—Fifteen original Caruso operatic recordings. Both for the price you'd pay for the Lanza alone!
Monaural: LM-2393, SP 33-75; Living Stereo: LSC-2393.
RCA RADIO & TELEVISION SALES & SERVICE
CAMPANA MUSIC STORE
991 MORAGA RD. LAFAYETTE

1ST BIG WEEK LUCKY SALE DAYS

the sale designed with you in mind ✳ values galore throughout the store

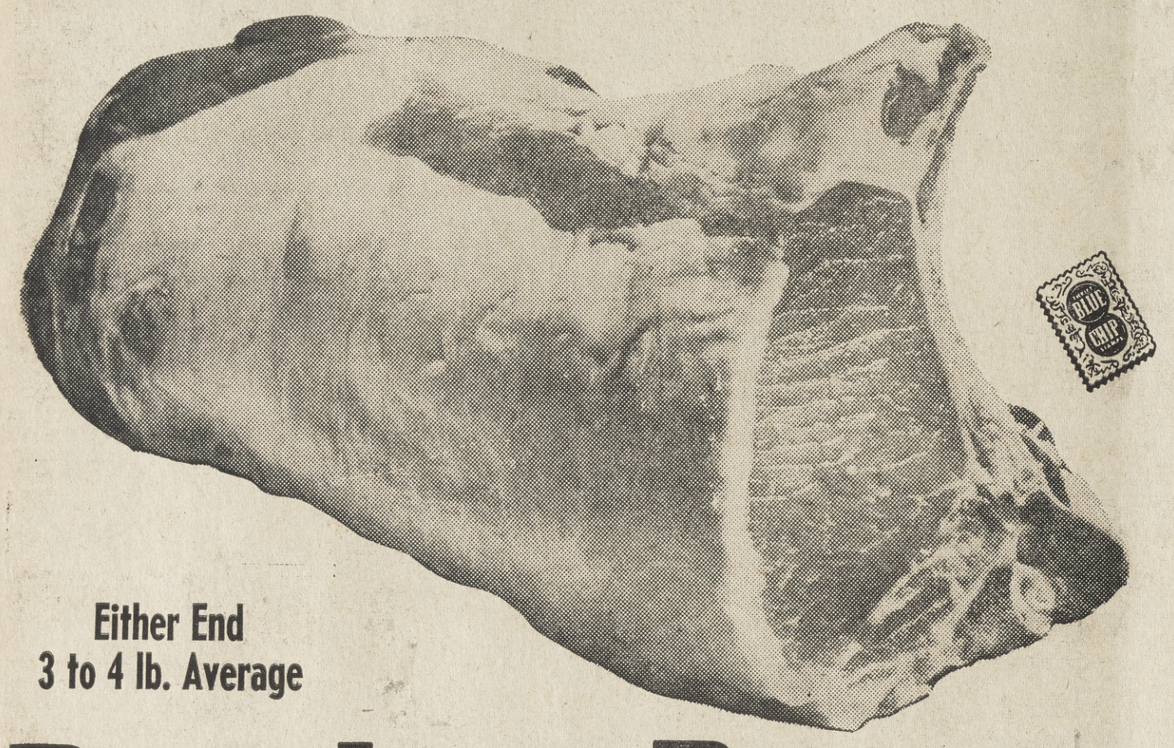

Either End
3 to 4 lb. Average

Pork Loin Roast

Fresh, tender and flavorful pork loin roast to add a fresh touch to your Spring menus . . . each loin is handpicked for quality by our expert meat buyers to insure extra goodness. So easy to prepare and so delightful to serve! Select your pork loin roast today!

Either End . . . 3 to 4 Lb. Average!

lb. 39¢

PORK CHOPS or ROAST	Center Cut	Lb. 69¢
PORK LOIN ROAST	Either Half	Lb. 49¢
COUNTRY STYLE SPARERIBS	Lean, Meaty	Lb. 49¢
LEG OF LAMB	USDA Graded Choice	Lb. 73¢
SMALL LOIN LAMB CHOPS		Lb. 89¢
LAMB CHOPS	Large Loin or Round Bone	Lb. 79¢
SHOULDER RIB LAMB CHOPS		Lb. 59¢
RIB LAMB CHOPS	or ROAST	Lb. 69¢
SLICED BACON	Lucky, 1-Lb. Package	Lb. 57¢
HALIBUT	Steaks Lb. 49¢	By the Piece Lb. 39¢

Lamb Shoulder Roast

Square Cut

Lb. 35¢

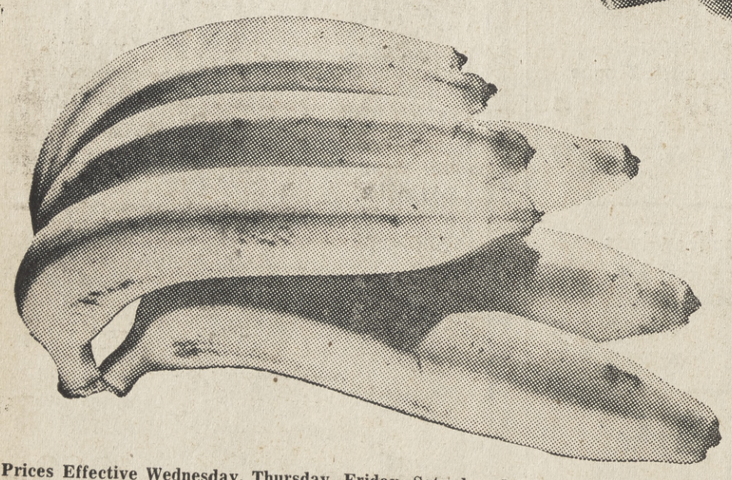

BANANAS

Extra Fancy Central American
Large Golden Ripe Fruit

3 lbs. 39¢

SWEET CORN	Fancy U. S. No. 1 Sweet Small Kernels Finest Quality	6 for 49¢
ROMAINE LETTUCE	Fancy Large Fresh Heads	2 heads 19¢
CARROTS	Crisp Smooth Medium Sizes	3 lbs. 19¢
CUCUMBERS	Fancy Long Slender Green	each 10¢
RADISHES & GREEN ONIONS	Large Garden Fresh Bunches	bunch 5¢
RHUBARB	Fancy Oregon Crimson Red	2 lbs. 25¢

Prices Effective Wednesday, Thursday, Friday, Saturday, May 4, 5, 6, 7 in Our Walnut Creek, Orinda Stores Only. Right Is Reserved to Limit.

Mayonnaise
BEST FOODS Quart Jar 39¢

Evaporated Milk
LUCKY Tall Can 10¢

Frozen Pies
MARY ELIZABETH'S Apple, Boysenberry, Cherry, Peach 8-inch Pie 39¢

Liquid Detergent
LUCKY 22-oz. Can 39¢

Ice Cream
GOLDEN STATE Assorted Flavors ½ Gallon 89¢
LADY LEE Assorted Flavors ½ Gallon 69¢

Dog Food
HI CLASS—Tall No. 1 Can 12 FOR 89¢

DILL PICKLES	Del Monte Halves, Regular, Kosher, Whole ....24-oz. Jar	37¢
MUSTARD	French's .....9-oz. Jar	2 for 31¢
SALAD DRESSING	Best Foods Italian, 8-oz. Bottle	37¢
JELL-O	Gelatine Desserts—Assorted Flavors .....6-oz. Pkg.	2 for 37¢
CRACKERS	Weston—Oven Fresh Saltines .....1-Lb. Pkg.	25¢
COTTAGE CHEESE	Lady Lee Large or Small Curd, Pt. Ctn.	29¢
PRESERVES	Strawberry Lady Lee .....12-oz. Jar	27¢
SHRIMP	Orleans Broken .....6½-oz. Can	39¢
CHILI with BEANS	Armour 15½-oz. Can	2 for 53¢
SUGAR	Spreckels Powdered, Brown, Dark Brown .....1-Lb. Pkg.	4 for 59¢
TOMATO JUICE	Del Monte, Lge. 46-oz. Can	27¢
FRESH BREAD	Pantry Pride White or Wheat Regular....1-Lb. 6½-oz. Loaf	31¢
MAINE SARDINES	Admiral No. ¼ Can	2 for 25¢
CORN FLAKES	Kellogg's .....8-oz. Pkg.	19¢
CAKE MIX	Duncan Hines Cherry Supreme, Chocolate Mint, Yellow, Devils Food, White .....Reg. Pkg.	37¢
SOUPS	Campbell's Meat Varieties .....Reg. Can	2 for 37¢
LUCKY BLEACH	.....Half Gallon	29¢
VINEGAR	Lady's Choice Cider .....Pint Bottle	2 for 25¢
PINEAPPLE	Sliced Dole ..... 1¼ Flat Can	2 for 49¢
APPLE JUICE	Treetop....24-oz. Can	2 for 47¢
TOMATO SAUCE	Del Monte 8-oz. Can.....	6 for 49¢

DEL MONTE FRUITS

Fruit Cocktail, Cling Peaches—Sliced or Halves, Bartlett Pears—Sliced or Halves 303 Can 3 FOR 59¢

LADY LEE VEGETABLES

Sweet Peas, Whole and Sliced Beets, Cut and Sliced Green Beans, Cream Style and Whole Kernel Golden Corn, Stewed Tomatoes 303 Can 6 FOR 99¢

STONEWARE IS BACK!

Your choice of 16 units for only 99¢ ea

with $2.50 purchase from your Lucky Store

delicatessen

FRANKS	Rath's Black Hawk Lb.	59¢
MONTEREY JACK CHEESE	Lucky Lb.	59¢
SLICED DRY SALAMI	Capri 3-oz.	35¢

housewares

WASTEBASKETS	Plastic In Open Work Floral Embossed or Decoware Metal Special	88¢
METAL DUSTPAN	Coppertone With White Rubber Blade Only (Available at Most Lucky Stores)	39¢
ANTISEPTIC MOUTHWASH	Amber or Red Full Quart	59¢

beverages

LUCKY VODKA	100% American Grain 5th	2.99
GOLDEN CROWN BEER	Ice Cold 12-oz. Can (Case of 24 Cans, 3.09)	6 for 79¢

HI HO CRACKERS SUNSHINE 1-Lb. Pkg. 37¢	FACIAL TISSUE CHIFFON—Asst'd Colors 400-Ct. Pkg. 29¢	WAXTEX Wax Paper 100-Ft. Roll 2 for 47¢	CRANBERRY SAUCE Ocean Spray Jellied or Whole The Perfect Mate for Every Meat 300 Can 2 for 45¢	BABY FOOD Gerber's—Strained, Asst'd Reg. Can 5 for 47¢	VIENNA SAUSAGE LIBBY 4-oz. Can 2 for 49¢
OLIVE OIL STAR Quart Can 1.49	CLEANSER AJAX 14-oz. Pkg. 2 for 31¢	QUICK WHITE RICE M.J.B. 24-oz. Pkg. 45¢	CAT FOOD CHIC-E—All Chicken 6-oz. Can 2 for 27¢	INSTANT COFFEE HILLS 6-oz. Jar 99¢	INSTANT MIX HERSHEY COCOA 1-Lb. Pkg. 47¢

Lucky STORES GIVES BLUE CHIP STAMPS

ORINDA SUN
Friday, May 6, 1960

Capwell's FINER STORES

ON MISSOURI LANE AT CAPWELL'S

SAVE! FLINT STAINLESS WAVERLY EDGE KNIVES!

9" size, usually 3.50 1.97

Flint cuts the price (temporarily) on these famous-for-slicing Waverly Edge knives. The tough stainless steel blades stay sharp so long, slice through most any cut of meat. And this is a handy size . . . really a utility knife.

3" paring knife, **98c;** 5" utility, **1.50;** 6" sandwich, **2.50;** 9" long bread knife, **3.50;** frozen food cutter, **3.95**

BUY! FLINT CAN OPENER

With magnet. Chrome finished can opener priced specially low at Capwell's. 3-position swing bracket. 3.88

Capwell's Housewares, Street Floor
WALNUT CREEK

STORK CLUB

JENNINGS — A daughter was born to Mr. and Mrs. Don Jennings of 1084 W. Holly Drive, Walnut Creek on April 25 in Kaiser Hospital.

CHANNEL — A daughter was born to Mr. and Mrs. William Channel of 181 Brandon Road, Pleasant Hill, on April 26 in Kaiser Hospital.

OLMSTEAD—A son was born to Mr. and Mrs. Harry Olmstead of 2140 Carrol Road, Walnut Creek on April 26 in Kaiser Hospital.

JANSEN—A daughter was born to Mr. and Mrs. Larry Jansen of 250 Summit Road, Walnut Creek on April 26 in Kaiser Hospital.

PAPPALARDO — A son was born to Mr. and Mrs. Joseph Pappalardo of 432 Verona Avenue, Danville on April 27 in Kaiser Hospital.

HARTE—A son was born to Mr. and Mrs. Jack Harte of 688 St. Mary's Road, Lafayette on April 28 in Kaiser Hospital.

SPEER—A son was born to Mr. and Mrs. George Speer of 1361 Juanita Drive, Walnut Creek on April 28 in Kaiser Hospital.

WHITE—A daughter was born to Mr. and Mrs. Marvin White of 16 Kingston Place, Walnut Creek on April 28 in Kaiser Hospital.

PALMER—A son was born to Mr. and Mrs. Charles Palmer of 408 Ile Lane, Danville on April 29 in Kaiser Hospital.

ALAMANO — A daughter was born to Mr. and Mrs. Melvin Alamano of 10 Summit Circle, Walnut Creek on April 29 in Kaiser Hospital.

BRETT—A daughter was born to Mr. and Mrs. Everett Brett of 62 Palana Court, Walnut Creek on April 30 in Kaiser Hospital.

HODGSON—A son was born to Mr. and Mrs. Russell Hodgson of 3010 Ludell Court, Pleasant Hill on April 30 in Kaiser Hospital.

AHO—A daughter was born to Mr. and Mrs. William Aho of 136 Doris Drive, Pleasant Hill on April 30 in Kaiser Hospital.

GOOSEN—A son was born to Mr. and Mrs. Adolphe Goosen of 3421 North Main Street, Pleasant Hill on May 2 in Kaiser Hospital.

DOOLITTLE—A daughter was born to Mr. and Mrs. Bill Doolittle of Pleasant Hill on April 22 in Alta Bates Hospital.

JONES—A daughter was born to Mr. and Mrs. Kenneth Jones of Walnut Creek on April 22 in Alta Bates Hospital.

PEEK—A son was born to Mr. and Mrs. Thomas Peek of Moraga on April 26 in Kaiser Hospital.

SANDERS—A son was born to Mr. and Mrs. Dick Sanders of 35 Pleasant Valley, Walnut Creek on April 19 in Concord Community Hospital.

SKINNER — A daughter was born to Mr. and Mrs. Frank Skinner of 5 Holiday Drive, Alamo on April 20 in Concord Community Hospital.

LINDSAY — A daughter was born to Mr. and Mrs. H. Richard Lindsay of 101 Moiso Lane, Pleasant Hill on April 20 in Concord Community Hospital.

LAMBERT—A son was born to Mr. and Mrs. Bruce Lambert of 16 Vivian Drive, Pleasant Hill on April 22 in Concord Community Hospital.

BAKER—A son was born to Mr. and Mrs. Richard Baker of 213 Evelyn Drive, Pleasant Hill on April 24 in Concord Community Hospital.

MAZLUM—A daughter was born to Mr. and Mrs. Dicran Mazlum of 195 Cortsen Road, Pleasant Hill on April 25 in Concord Community Hospital.

GOFF—A son was born to Mr. and Mrs. Henry Goff Jr. of 1634 North Marta, Pleasant Hill, on April 26 in Concord Community Hospital.

Best Painting, 'White Waters', Created by McGill

Winner of the April "Painting-of-the-Month" competition sponsored by the Diablo Art Association board, was Charles McGill, 1225 Craig Drive, Concord.

The painting, an abstract entitled "White Water," was done in oil and ink and is one of 35 he is gathering for a future one-man show planned for San Francisco.

McGill was born in Victoria, B. C. and received his education at the University of California at Berkeley, where he majored in Industrial art.

He has taught that subject at the John Swett Union High School, Crockett, for the past eight years.

He has held one-man shows in Concord and Crockett and has been invited to hang a show in the Gray Shop Gallery, Oakland, in the next two months.

McGill has taken special art courses at the University and has staudied with Michael Cherperkoff, San Francisco, and Jonathon Batchelor, Canyon.

He and his wife, Mary, are currently attending classes under Jade Fon Woo at the Diablo Valley College.

Elena Netherby, world famous potter of Mills College, Oakland, was a guest at the April meeting and expressed her pleasure in viewing the 18 entries, which she termed excellent.

A watercolor entitled "Danville Barn" by Fred Pring, Danville, received second place vote in the competition.

Otto Schuchard, Orinda, has a watercolor entitled "Bodega Bay Pier" accepted by the Auburn Arts Festival jury. This annual show is sponsored by the American Association of University Women, Auburn branch.

Mrs. Vivian Cook of Lafayette has had an oil painting, "Mother and Child," accepted by the Madonna Festival sponsored by the Wilshire Methodist Church, Los Angeles.

This exhibit, held May 1-8, features Motherhood in Art.

Open House Is Held by TB Group

An open house was held recently for the new board members of the Contra Costa Tuberculosis and Health Association.

Mrs. George Chapman, B. J. Callaghan, Harold Weatherbe, Ph. D., and Samuel French, M.D., explained the program for the new fiscal year.

A movie illustrated the work of the local association in relation to the state and national associations.

Board members present included Harold Shull, Robert Covert, Leo Armstrong, James Eldred, M.D.; George Chaman, Ben Hartinger, Gordon Van Nuys, M.D.; Owen Moore, Mrs. Wilson, Mrs. Congleton, Mrs. Gallagher and Mrs. Ruth Rodgers.

Staff members present were Shirley Knudsen, Lucille Moore, Judy Shelby, Joy Vernon and Edythe Tucker.

WALNUT CREEK PLUMBING SERVICE

We Specialize in Emergencies
YE 4-9404
2019 Mt. Diablo Blvd.
Walnut Creek

Development Ass'n Will Elect, Hold Big Dinner

Ballots for the Contra Costa County Development Association's 1960 election and invitations to the annual dinner meeting June 1 are in the mails, according to Iona M. Booth, general manager.

Nominees for 21 three-year director positions who will join 42 holdovers, were proposed at the April meeting by a nominating committee composed of Jack O. Fries, H. W. Saunders, Henley Worthington, W. B. Kelley and V. A. Fink.

The ballots, which will go to several hundred members of the association, including the following nominees:

FRED A. SANDERS, Walnut Creek city councilman; W. D. Barton, Danville management consultant; Howard C. Greenhalgh, P. T. & T. Company, Walnut Creek; Vernon Patterson, Lafayette attorney; W. R. Thayer, Thaler Pipe & Supply Company, Lafayette.

The annual installation dinner will be held at Paul's Place in Martinez where reservations will be limited to 275.

Speaker will be Dr. Nicholas Nyaradi, former Hungarian minister of finance and now director of the Institute of International Studies of Bradley University, Peoria, Ill.

President A. F. Bray, Jr., who presided Tuesday night, named an evaluation committee of five to make a study of the April 20 Business and Industrial Outlook Symposium and recommend procedures for next year.

THE COMMITTEE, with Carl W. Rehfuss as chairman, includes Supervisor W. G. Buchanan, Junior College Superintendent D. J. McCunn, Attorney Thomas F. McBride and C. P. Tanner.

Anne Heisler Miller, Junior College District coordinator of industrial education, spoke before the directors on Automation.

Sun Classified Ads appear in five papers for one bargain price!

gifts for Mother

Dresses
SIZES 10-20, 14½, 24½
Dusters
S, M, L.
Slips
Hose

dreamland becomes you
waltz gown

Dreamy tribute to feminine charms... a gown that's frilly and fanciful, yet practical, too. It's a gentle pouf of acetate tricot, prettied with a square yoke of sheer nylon ruffling, adorned with rosebuds. A beautiful dreamer; S-M-L.

1.99

MODE O'DAY
1441 Broadway Walnut Creek

Sandra Joy Casuals
FOR MISS and MRS.
1419 Broadway Plaza ● Walnut Creek

SWEATERS for MOM
IMPORTED KASYMILON
by Gala of California
Bulky ● Novelty Knits . . .
Full Fashioned-Hand Loomed . . .

Colors:
White
Sand
Aqua
Black

9.95
Sizes
Medium
Large

Check these features!
Soft, fluffy, warm; the feel of luxurious cashmere. Machine washable, will not shrink, stretch, sag or pill. You'd expect to pay twice as much for these beauties.

(Illustrated: butterfly collar, cable stich front)

All Beautifully Gift Wrapped

See our complete selection of full fashioned bulky knits.

BANKAMERICARD. Use Your Bankamericard, International or EASY LAY-AWAY PLAN

OPEN MONDAY AND FRIDAY NITES 'TIL 9

Almost Everyone Reads The Sun

Kushins

"straw with cork — light and cool as an ocean breeze"

"Acapulco" sandal—all white milan straw or natural with toast, 12.95
"Vegetable garden"—natural straw, with high cork wedge, 10.95
"Sea urchin" peak pump—white or natural milan straw, 11.95
"Hayride" pump—natural ripple straw, with cork trim, 12.95
"Portofino"—all white or natural ripple straw, 12.95

joyce

Remember, Kushins Always Has Your Size

19th and broadway, OAKLAND

WALNUT CREEK, broadway center

Walnut Creek open
Mon. & Fri. Nites 'til 9

Real Estate Viewpoints

Mortgage Credit Is Still Here...But Not Cheap!

By BILL HAYWARD

MORTGAGE CREDIT . . . in spite of the trends toward higher interest rates is still available in liberal quantities. Granted the day of the 5 per cent loan is gone, for the time being at least, as the money lenders get their heads together at a minimum of 6 per cent. . . . Equitable, Travelers and Prudential hold at about 6¼ per cent . . . others on up at 6½ per cent. . . . 7 per cent attracts the Savings and Loan associations to lend today.

All in all it takes a good house and a steady borrower to combine the requirements for good security today. . . . If you are in the market for a house at say $20,000—you will find it relatively simple to borrow up to $15,000—from almost any source provided you have a satisfactory income and that the house is in a stabilized neighborhood and of course is in good condition.

According to the rule of thumb or whatever you wish to call it. . . . You should not pay over 2½ times your annual income for a house. For example if you have an $8000-annual income you should be able to afford a home that would cost up to $20,000—in price.

Another rather well followed banking regulation is that you should not pay over 20 per cent of your monthly salary for a monthly house payment. So for example if you have a monthly income of about $650—you should not have house payments to exceed $130 per month.

According to our repayment schedules . . . $130 per month will repay $15,000—at 6¼ per cent interest over a period of 25 years . . . and will include payment of taxes on your home and fire insurance costs too.

However, here is the sticker . . . you MUST have $5000 cash to put down on this home . . . PLUS about $600 in closing fees . . . this my friend takes a heap of saving to collect.

Or you may have been lucky enoug to have earned this down payment in the equity of another home.

Whatever you do, owning a home sure beats renting over the long pull . . . it makes you, actually forces you to save money. It gives you and your family actual roots in the ground . . . makes you want to work hard and live well . . . in fact there's nothing like owning your own home . . . if you don't believe me try it sometime.

It's a real thrill to be able to say, "Yes, we own our own home." . . . naturally the bank or someone helps you finance the purchase . . . but you and only you actually own it . . . live in it and enjoy the fruits of pride of ownership. Ask any one you meet about the satisfaction of having a home of your own . . . Great things happen to those who own property. They are among the group of people that want to shoulder their responsibility in their community . . . want their kids to have the best that they can possibly afford.

They are going in the right direction. I say that the future belongs to those that buy a piece of it . . . a home for their family and friends.

EVERY YEAR I REVIEW THE BOAT RULES . . . we being so very fortunate to live in an area surrounded by the Bay and river. If you and your family are to enjoy the summer together on the high seas or just up in the sloughs . . . I suggest that you follow just a few simple rules for water safety.

If it's a gasoline powered boat that you have, watch the smoking especially during re-fueling operations. . . . Take a life jacket for each person on board . . . WEAR THEM.

Don't tempt fate with trickery or irregularly driving of your craft . . . and if you pull youngsters on ski's . . . or anyone for that matter . . . watch ahead and have another person watch aft.

I do not believe one person can look in both directions and properly steer any boat safely . . . stay away from the propeller as you swim or ski along side . . . observe speed rules and regulations . . . and you will come HOME happy, hungry and sunburned!

Almost Everyone Reads The Sun

Don't Pet Kitty, Unless She's a Pal

"All children should be warned not to handle or molest stray or unknown animals," Dr. John Baier, assistant county health officer, said.

"It is these chance encounters with questionable animals that most frequently require a child to undergo the Pasteur treatment for rabies prevention," he added.

This warning is of particular importance at this time since two more rabies incidents are now under investigation by the County Health Department.

The first is another skunk, diagnosed as being rabid, which had invaded the patio of a Walnut Creek residence where children were at play.

Though the children were not harmed, an unvaccinated family dog is now under quarantine because it is suspected of having been in contact with the skunk.

The second case involves a Pleasant Hill boy who is undergoing anti-rabies treatment after sustaining a severe bite from a stray cat which he had petted.

Though the cat has not been proved rabid, circumstances are suspicious enough to require Pasteur treatment.

Anyone sustaining an animal bite should see his personal physician for treatment of the bite.

Demo's Plan Campaign, Invite Aid of Residents

The Democratic campaign in Contra Costa County has been launched.

A. F. Wrazel, Walnut Creek, president of the County Federation of Democratic Clubs, said an intensive county-wide fund raising drive and precinct campaign began after the close of the voter registration drive.

Russell Koch, Pleasant Hill attorney, was named as chairman of the United Democratic Club Fund committee which will coordinate the fund raising and precinct activities of all participating Democratic clubs.

All funds raised will be for the benefits of the candidates endorsed at the Sixth Congressional District convention of the Federation of Democratic Clubs.

They are Douglas C. Page of Walnut Creek, for Congress; State Senator George Miller Jr. of Martinez, for State Senate; Assemblyman Jerome Waldie of Antioch, for State Assembly, 10th District, and John T. Knox of Richmond, for State Assembly, 11th District.

The following local clubs have representatives on the UDCF committee: Danville, James Weisend; Diablo Democratic Women, Mrs. Pat Silva; Pleasant Hill, Fred Marlar.

Chairman Koch said interested persons, whether members of a Democratic club or not, may volunteer their services.

Morrissey Is At Fort Lewis

Army Pvt. Robert L. Morrissey, son of Mr. and Mrs. Edward T. Morrissey, 2400 Casa Way, Walnut Creek, recently was assigned to the 124th Signal Battalion at Fort Lewis, Wash.

The 21-year-old soldier is a 1956 graduate of Las Lomas High School and attended Diablo Valley College.

Marvin Brooks Assigned to Ft. Belvoir

Airman Third Class Marvin L. Brooks, son of Mr. and Mrs. Jack L. Brooks, 2971 Cherry Lane, Walnut Creek, is spending a 10 day leave with his parents, relatives and friends.

Brooks has just completed basic military training at Lackland AFB, Texas and will report to Fort Belvoir, V2, for training in the Construction Drafting Course.

Brooks enlisted through the local Air Force recruiting office at 2118 Concord Boulevard, Concord. Prior to his enlistment he was a student at Ozark Bible College, Mo., and Alhambra High in Martinez.

4½% current rate per annum INSURED SAVINGS

Safety Since 1922

Berkeley Savings & LOAN ASSOCIATION

- Accounts insured to $10,000 by Federal Savings and Loan Insurance Corporation, Washington, D. C.
- One of Northern California's largest, soundest, strongest savings institutions.

WALNUT CREEK
1555 Bonanza Street • YEllowstone 4-7600
Also—Berkeley*, North Berkeley, Oakland, Fremont, Vallejo
*Home Office

MEMBER FEDERAL HOME LOAN BANK

SALE

June Grads • Campus Heros • Young Execs

STEP FORWARD & SAVE

on these big...bold...brawny Grained Brogues plain or wing tip toe in black or brown

reg. 15.95

NOW...DURING GRODINS "NEW FACES SALE" ONLY

12.80

GRODINS OF CALIFORNIA

Shop Monday & Friday Nights
Broadway Shopping Center — Walnut Creek

This should be your face if you're interested in the greatest clothing values in Grodins 50 Golden years.

GRODINS NEW FACES SALE!

In the face of rising clothing prices, Grodins brings you the most powerful fashion-values in our 50 Golden years! We want to see 10,000 new faces around here in the next 2½ weeks . . . and we've smashed prices to smithereens to see them!

GRODINS GOLDEN 50

2-PANTS SUITS

50

EASILY WORTH $59 TO 69.50

PAY ONLY $5 A MONTH

Because of the tremendous reductions, there will be a nominal charge for alterations.

2-PANTS WORSTED SUITS. You'll like the new trim 3-button coats in hard finish worsteds that keep their crisp lines and wear far longer. Big range of solid colors and stripes . . . featuring the handsome and very flattering new iridescent deep-tones. A great Grodins fashion-value at $50!

The extra pair doubles the wear!

GRODINS OF CALIFORNIA

GRODINS GOLDEN 50

3-FOR-1 SUITS

50

EASILY WORTH $59 TO 69.50

PAY ONLY $5 A MONTH

Because of the tremendous reductions, there will be a nominal charge for alterations.

3-FOR-1 SUITS New checked tweed suits of orlon-and-wool diagonal tweeds — with handsomely coordinated slacks of fine worsted flannel. Style note: Richly blending foulard linings with matching pocket kerchief and belt. A value impossible to top at $50!

The extra pair doubles the wear!

GRODINS OF CALIFORNIA

Broadway Shopping Center Walnut Creek--Shop Monday and Friday Nights

Wedding Time Is Here!

JUSTWED Mr. and Mrs. Michael Ballachey are shown leaving St. John's Church, Monterey, after their April 9 wedding. The bride is the former Carole Nilssen, daughter of Mr. and Mrs. Paul Nilssen of Arcadia. The groom is the son of Dr. and Mrs. Edgerton Ballachey of Lafayette.

OCTOBER will be the wedding month for Sandy Planz and Glenn E. Fortini whose engagement was announced recently. She is the daughter of Mr. and Mrs. George J. Planz of 3479 Springhill Road, Lafayette.
—Photo by Ted Gurney.

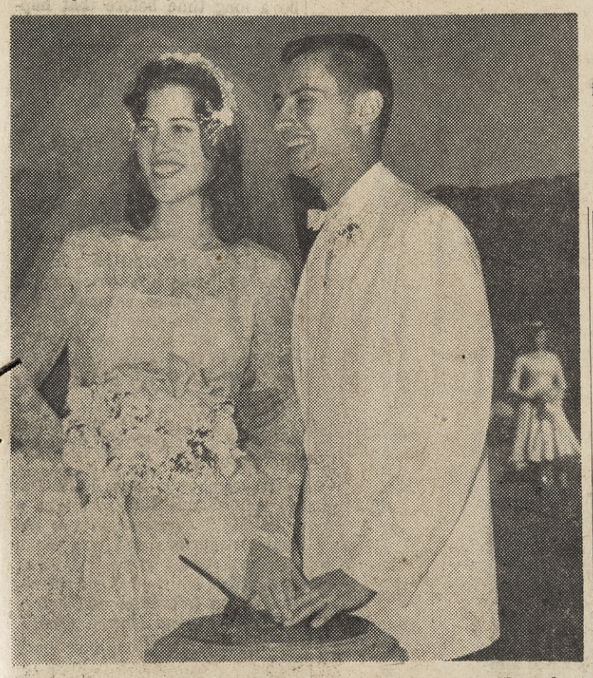

MARRIED recently at St. John's Presbyterian Church, Mr. and Mrs. Phillip R. Lemos honeymooned at Carmel. She is the former Nancy Jane Proctor, daughter of Mr. and Mrs. R. A. Proctor of Berkeley. He is the son of Mr. and Mrs. Tony Lemos of Lafayette.
—Photo by Ted Gurney.

'Melody in Maytime' Will be Tomorrow

"Melody in Maytime," a fashion show and dessert luncheon, will be held tomorrow at 2 p.m. in the Walnut Creek Chapel, 2369 Overlook Drive.

The event is sponsored by the Lafayette-Orinda Ward Relief Society of the Church of Jesus Christ of Latter Day Saints.

A donation of $1.50 will be taken for the building fund, and door prizes will be given.

Chairman is Mrs. Carma Ferguson of Lafayette.

SALE!

Famous-quality
Kelly NYLONS are now sale-priced as low as . . .

$12.95* 6.70-15

*BLACKWALL TUBE-TYPE PLUS TAX AND RETREADABLE TIRE

HURRY! HURRY!
— TO —

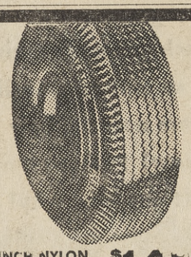

14-INCH NYLON TUBELESS NOW $14.95* 7.50-14

KELLY Springfield TIRES
for Worry-free Driving...
LOOK FOR THIS SIGN OF QUALITY AT

CUNNINGHAM & STEARNS
3608 Mt. Diablo Blvd. AT 3-2259
• LAFAYETTE •

Mother's Day Shoe SPECIAL

Just think of it, Mother, Grandmother (or sister) can save $1 on any pair of dress shoes from Grande's selection of the best brands. Just clip the coupon below and it is worth $1 on any dress shoe purchase this Wednesday thru Sat.

CLIP AND USE
This coupon good for $1 on the purchase of any lady's dress shoe at Grande's Shoes, Walnut Creek, during May 4, 5, 6 or 7, 1960.

Exciting Fashions From Grande's---
Such as . . .

Air Step

LIFE STRIDE • VALENTINE •
GALAXIE • JOHANSEN
Prices from 9.99 to 15.99

Open Monday and Friday Nights 'til 9

Grande's Shoes
1428 Broadway Plaza Walnut Creek

Goldman's

your hair radiantly lovely for Mothers Day

styled and coiffed with the masterly touch by one of our experienced staff.

Mr. Harold and his staff:
Mr. Gary
Miss Gen
Miss Gladys
Miss Perry
Mr. Warren, formerly of Lafayette, is now with Goldmans

for appointment phone GOLDMAN'S
• WALNUT CREEK YE 5-3470
Broadway Shopping Center

lanvin
the magnificent eau de Lanvin in the special traveler size, a treasured gift.
arpege 2.50*
my sin 2.00*
*plus tax

baby roses
are gaily sprinkled over Loungee's cotton plisse and lace trimmed robe . . . a charming gift. From a collection of Loungee robes, sizes 10-18.
7.98

a rose
is a red, red rose appliqued onto our floaty white nylon tricot gown. From our sleepwear collection, 32-38.
3.99

roses
look lovely in lace when they're appliqued on our white nylon slip. 32-40. From our collection of lacy shadow panel slips.
3.99

Goldman's has everything for Mother

white roses
our pretty batiste blouses trimmed in lace, embroidered with roses! 32-38 white.
3.98

Mother's day is May 8...

shop monday and friday night until 9!

broadway center • walnut creek

a mother's day gift to wear all summer long . . . from our collection of young dazzlers in checks, stripes, prints and solids. Junior, misses sizes.

11.00

Mrs. America to Be 'Hostess'

Mrs. America of 1960 will visit Concord on Mother's Day as hostess at one of the city's newest developments.

The blue-eyed, 36 year old housewife and mother of four, Mrs. Margaret Priebe, will officiate at the grand opening of Woodstone, a 90-home development built by Netherby and Sweet, local home builders. She won America's top "Mrs." crown in competition with housewives from 50 states and the District of Columbia recently at the Mrs. America Pageant in Fort Lauderdale, Florida.

Located on Cowell Road near Treat Lane in Concord, Woodstone brings to the Central Contra Costa area a basic home designed for the average "Mrs. America."

Cotton Runs Investment Firm

Grant Cotton of Lafayette has been named resident manager of the new offices of York and Company, 1534 Bonanza Street, Walnut Creek.

And Joseph Eldridge of Orinda has joined the firm's research department.

The announcements were made by Palmer York, Jr., of Orinda, senior partner.

CHARM TIP

If we desire to be a truly charming person, we must learn the knack of making people like us. If you want people to like you — you must like them. It's as simple as that! It also makes us observant, tolerant and understanding. Life is full of satisfaction when you truly like people.

THE STUDIO OF CHARM

3565 Mt. Diablo Blvd. AT 4-7510
LAFAYETTE

SPECIAL "Get Acquainted" SALE
May 6 thru May 11
10% OFF on all merchandise
Including: TILE — WOK BOWLS — KITS
WROUGHT IRON, etc.
MOSAIC MART
3370 Mt. Diablo Blvd. AT 4-7406
LAFAYETTE (Northeast of A&W Root Beer)

LADIES!
DON'T MISS IT . . . The Biggest savings in the Largest Canvas Event in the Bay Area . . . Mon., May 9th, 9 A.M.
SUTTON'S 989 Moraga Road
LAFAYETTE

DeFraga Gives Criteria For School Reorganizing

Reorganization or unification of school districts in the Acalanes District area or anywhere else should be judged by answering three questions, Assistant County Schools Superintendent Harold DeFraga said last week.

He spoke April 28 at a Public Schools Week luncheon assembly of the Walnut Creek Area Chamber of Commerce.

Reorganization of some kind is the answer if these three questions can be answered in the affirmative:

1. **IS IT** the aim to improve education?

2. Is it the aim to provide more education for each dollar spent?

3. Is it the aim to make educational units more complete?

DeFraga said he doesn't know if unification in each case is the answer.

He said, "It's a rough problem, I wish I had the answer. If I did, I could retire tomorrow instead of 10 years from now."

HE OUTLINED the types of unification possible—horizontal or vertical, and gave examples. He also discussed the state law which makes it necessary for each area and each county come up with a recommendation by 1963.

He said the Walnut Creek, Lafayette, Moraga, Canyon and Orinda might be divided into "fine" unified school districts, but the problem would be where the boundary lines would fall.

He also said he had no fears that one single unified (horizontal) district for the entire Acalanes area would be too small.

He said the state legislature has the authority to compel unification, but added, ". . . It will be a long time before that happens."

TWICE-A-YEAR SALE!

NEWS! Sterling bought Sealy's entire warehouse stock of famous "Health Firm" sets to save you big money!

SEALY MATTRESS COMPANY OF NORTHERN CALIFORNIA
6699 SAN PABLO AVE • OAKLAND 8, CALIFORNIA
OLYMPIC 2-6700

March 1, 1960

Mr. Charles Gray, Bedding Buyer
c/o Sterling Furniture Stores
1049 Market Street
San Francisco 3, California

Dear Mr. Gray:

In our telephone conversation of last week, I promised you that we at Sealy would make every effort to come up with a Twice-A-Year Sale buy that would be a knock-out! So we put our heads together, and here's an offer that should send you running for your order pad!

As you know, we are in the process of moving our entire plant to new and larger quarters. In checking we found that the stock on hand of our Famous "Health Firm" Mattress and Box Spring sets is plentiful, but the cost of transporting it is prohibitive. So we've decided to offer exclusively to Sterling our entire "Health Firm" stock at a huge discount, providing you can accept immediate delivery. Although these "Health Firm" sets are comparable in every way to sets now selling for $119.00, our discount makes it possible to offer these sets to Sterling customers at the low sale price of only $77 complete.

Better batten down the hatches when you advertise this offer! This event should be a standout even among the terrific Twice-A-Year Sale offers you've told me about.

Your early order will be appreciated.

Best regards,
SEALY MATTRESS CO.
By M. J. Marzluft
M. J. MARZLUFT
MANAGER

MJM/ES

What a pleasure to offer you such generous savings on the mattress and box spring set we so enthusiastically recommend! How comfortably you'll sleep from now on, how wisely you'll pocket whopping savings right now! Perhaps never again an offer like this . . . the letter at the left explains why! Do read it.

Compare the quality!
Compare the price!

Sealy "HEALTH FIRM" Mattress and Box Spring set . . . full or twin size

Twice-A-Year Sale price $77

Exclusive at Sterling at this low Sale price! You enjoy all this:

BETTER HEALTH is yours through sounder sleep night after night. You'll awake refreshed morning after morning!

FIRMNESS that's just right . . . not too hard, not too soft, thanks to Sealy's famous coil-on-coil construction. Every part of your body is buoyantly supported. Say good-bye to morning back-ache!

SMOOTH TOP COMFORT floats you off to sleep. No bumps or buttons to disturb you even if you change position often.

DURABLE woven stripe ticking (so handsome!) assures that this mattress will give you extra years of service.

10-YEAR GUARANTEE . . . Sterling stakes its 92-year-old reputation on this set. We urge you to hurry in to make "Health Firm" your own . . . and save dollars and dollars!

(Available at all 6 Sterling stores)

Here's another great buy!
SPECIAL! 20 SETS ONLY!
Sealy Deluxe Smooth-top Twin Sets
Twice-a-Year Sale price $66 the set
(Also available at all 6 Sterling stores)

Goldtone headboard shown:
twin size, 29.95 full size, 39.95

Cash in on 72 "sure things"!

Put your money on the winners! Choose from 72 outstanding home furnishing items Sterling has pre-selected with your Spring needs in mind. They're the very items that were early sell-outs during every Spring Twice-A-Year Sale we've ever staged . . . brand new versions of the most desirable, the most fashion-right furnishings of all. Yes, the years have taught us to know what you want . . . and we have what you want . . . at worthwhile Twice-A-Year Sale savings. Watch the newspapers for all 72! Better yet, come in to your nearest Sterling store and see them now!

SINCE 1868
STERLING
FURNITURE STORES

Walnut Creek's largest complete home furnishing store

shop nites: WALNUT CREEK Broadway Center Mon., Fri., 12:30-9:30 · VALLEJO 1029 Tennessee Mon., Fri., 9:30-9 · SAN FRANCISCO 1049 Market Mon., 9:30-9 · WESTLAKE Shopping Center Wed., Fri., 12:30-9 · SAN MATEO 55 Third Avenue Mon., Fri., 9:30-9 · MOUNTAIN VIEW 2124 El Camino Mon., Thurs., 9:30-9

Speaker Rose From Migratory Camps to Fame

A slim woman in her thirties who rose from the obscurity of migratory worker camps to national recognition as a writer and speaker, will speak at a public meeting in the gymnasium of Diablo Valley College next Friday at 7:45 p.m.

Both young people and adults are invited. There will be no admission charge.

The speaker is Mrs. Billie Davis, whose true story, "I Was a Hobo Kid," appeared in two national magazines and was made into a motion picture, "A Desk For Billie" which was shown nationally on television and before club, school, and church groups.

The story and film have been called a magnificent tribute to the effectiveness of modern public school education.

Sponsored by the 32nd District, California Congress of Parents and Teachers, Mrs. Davis will retell the story of her difficult childhood and experiences of her adult life on two continents.

A prolific writer now, Mrs. Davis is the wife of George Davis, a missionary for the Assemblies of God in Latin and South America and a specialist in the field of Christian education.

The couple live in Costa Rica with their daughter, Gloria.

Since January, the family has been on a flying trip and motorcade that began in Honduras and took them to El Salvador, Honduras, and Colombia before they entered the United States for an 11-state lecture tour.

Junior Staff Analyst Jobs Are Available

Young men and women interested in entering a career in the field of public administration may seek employment as junior staff analysts with Contra Costa County.

Junior staff analysts perform essential administrative and personnel functions for several county departments.

Minimum requirements include graduation from a college or university with a major in business or public administration.

Applicants need not be residents of Contra Costa County to apply for the examination. Applications must be received by the Civil Service Department by next Friday.

CVP BEGINNINGS

The Central Valley Project took definite form between 1920 and 1930, according to the Water Facts Library. The drought of 1918 to 1920 triggered extensive abandonment of newly irrigated lands in the San Joaquin Valley where rapid development of pumping had depleted the groundwater. This water supply failure, coupled with the general economic and agricultural recession of the 1920's, set the stage for the project, says the library.

Education of Handicapped To Be Viewed

School superintendents and principals will discuss the future of education of the mentally and physically handicapped—by whom and how entensive—at a meeting May 23 in Concord.

Dr. H. Frank Bradford, director of administrative services, Contra Costa County Schools, said that two consultants in education of the mentally retarded, State Department of Education, will attend.

Flora Daly and Dr. Robert Henderson will participate in the discussion, which will include the following points:

Mentally retarded—the relation of high school work experience programs to occupational training of mentally retarded. The need for legislation to permit county cooperation with small high school districts (under 900 attendance) in operating classes for mentally retarded.

Severely mentally retarded — The role of the county and the role of the districts. Possible contracts between the county and school districts for the education of severely mentally retarded children over 14 years of age.

Occupational Training — The possibility of sheltered workshops to provide occupational training of mentally and physically handicapped youth.

Other Handicapped—The extension of special education offerings to the neurologically handicapped, the emotionally disturbed and the multi-handicapped child.

Superintendents and principals of all schools operating special education classes have been invited to attend the meeting, which will begin at 10 a.m. in the Mt. Diablo Unified School District administration building.

Women's Guilds To Manage Thrift Shop

Lafayette's Eager Beaver Thrift Shop has been taken over by the women's guilds of the John Muir Memorial Hospital.

This opportunity was offered to the hospital guilds by the Senior Citizens of Lafayette who had maintained the store.

The hospital's Yosemite Guild will be responsible for the overall management of the thrift shop. They will supervise the collecting, sorting and marking of merchandise and will be in charge of finances and publicity.

MEMBERS from all the hospital guilds will staff the store. Schedule chairman is Mrs. Edward Losh of Sierra Guild.

Yosemite Guild members will serve as sales personnel for the month of May. They include the Mesdames Hal Bates, Lyall Bishop, Richard Butler, Don Campbell, Fred Conover, Richard Emory, James Findleton, Horace Firth, Joseph Hague, Jack Marchant, Allen Knight, Peter Mattei, Walter Meima, William Palmer, Raymond Righetti, William Sheeran, Del Shields and Rowland Stade.

The Eager Beaver Thrift Shop features next-to-new merchandise for sale including clothes for the whole family, toys, books, jewelry and household items.

"WE ARE most grateful to the Senior Citizens for this opportunity," said Mrs. Marchant, president of Yosemite Guild, "and we plan to continue to stock a wide variety of articles." She adds that all proceeds from the store will go toward the $15,000 all-guild pledge to the John Muir Memorial Hospital "which is so vitally needed in this area."

The shop, located at 3437 Mt. Diablo Boulevard, is open Thursdays and Fridays from 10 a.m. to 4 p.m. and Saturdays from 10 a.m. to 12 noon.

Art Exhibit Opens May 13 In Lafayette

Serigraphs and pottery by California artists will be shown in the second exhibition given this year by the Valley Art Center.

The show, which will be held in the Orchard Nursery in Lafayette, will open with a preview at 8:30 next Friday for the Valley Art Center members and friends. The exhibition will remain open to the public all day May 14 and 15, with no admission charge.

RUNAWAY

Cars that ran away — with no driver behind the wheel — killed 30 people in the United States last year, according to a report report released by The Travelers Insurance Companies.

Announcement!

TV coaxial cable service is now available under licensed county franchise and inspection all along the west side of Danville Highway in Alamo and in Springhill Valley in Lafayette. Thousands of viewers have been helped to better reception since 1949 through

TV by ERLING

For detailed information phone
AT 3-8444

Mathematics Competition Is Tuesday

The third annual inter-high school mathematics competition for Central Contra Costa County will be held Tuesday at 3:45 p.m. in the west room, student activities building at Diablo Valley College.

The meet is sponsored by the Walnut Creek Branch, American Association of University Women. Mrs. Paul Broadhead is general chairman.

Ten high schools have been invited to participate, including Pleasant Hill High School which had the winning team last year, Las Lomas, Mt. Diablo, Acalanes, Miramonte, Clayton Valley, San Ramon, Pacifica, Antioch, Pittsburg.

Teams of four students from each school will tackle the problems given in the first half of the competition.

The second half will be individual competition.

Faculty members of the Mathematics Department at Diablo Valley College will administer problems and evaluate the results.

David Glover, chairman, will be assisted by Robert Flanagan, Richard Cooper, Wendell Taylor, John Ewing and Floyd Svensson.

Presentation of awards will be made at 6:30 p.m. at a dinner in the West Room.

Professor Rene DeVogelaere of the University of California will speak on "Computers."

COUNTIES OF ORIGIN

State authorization of the Central Valley Project depended on first clearing up an internal California problem relating to water uses. This was done in 1931 by state legislation to preserve rights for sufficient water for the counties of origin. This same protective legislation is now a part of the Burns-Porter Water Bond Act, which Californians will vote on in November, says the Water Facts Library.

import house
FRONT & DIABLO DANVILLE
SWEDEN GERMANY ITALY MEXICO JAPAN INDIA CHINA
VE 7-5431 VE 5-2057
A WORLD OF VALUES FOR MOTHER'S DAY
Wed. thru Sun., 11 to 6; Fri. to 9 p.m.

Sun Classified Ads Appear in 5 Papers

OPENING IN WALNUT CREEK
WHY PUT UP WITH A WORN OUT TRANSMISSION, SLIPPING? LEAKING?
COMPLETE OVERHAUL
PARTS, LABOR, FLUID & TAXES
$99.50 7 HOUR SERVICE
1 YEAR GUARANTEE
ON DRIVABLE CARS
HYDRA-MATIC
$199.00
BRAND NEW DUAL RANGE
INSTALLED ON 1952 OR LATER CARS
$4.95 FACTORY ADJUSTMENT
$12.50 20,000 MI. SERVICE INCLD. FLUID & GASKETS
DYNA FLOW POWER GLIDE FORDOMATIC
HOLLIDGE HYDRA-MATIC
3050 BROADWAY OAKLAND-GL-1-6129
599 VAN NESS AT GOLDEN GATE S.F. UN-3-0606
1532 MT. DIABLO BLVD. YE 4-1331
Off Commercial Lane—Next to Firestone

TWICE-A-YEAR SALE!

Sterling goes all-out to please you with work-saving appliances at savings so unusual we can offer them to you only twice a year!

No tugging or pulling! Floats on air!

Hoover "Constellation" actually glides after you... excellent on stairs

Special Sterling Price

$49.95

It's little in size and price—but big in output! This small, compact Hoover cleans twice the area of other cleaners. Exclusive nozzle cleans rugs and floors in seconds. No need to change the nozzle! The stretch hose stretches double its normal length, giving you over a 15' reach. Because of its convenient size, the cleaner stores easily in a small space. So easy and fun to use, so pleasantly low priced at Sterling. Makes an ideal Mother's Day gift, too!

(Available at all 6 Sterling stores)

For the cleanest wash ever!

Westinghouse Program Computer Laundromat at Sterling Sale savings

Twice-A-Year Sale price

$228

$12 a month

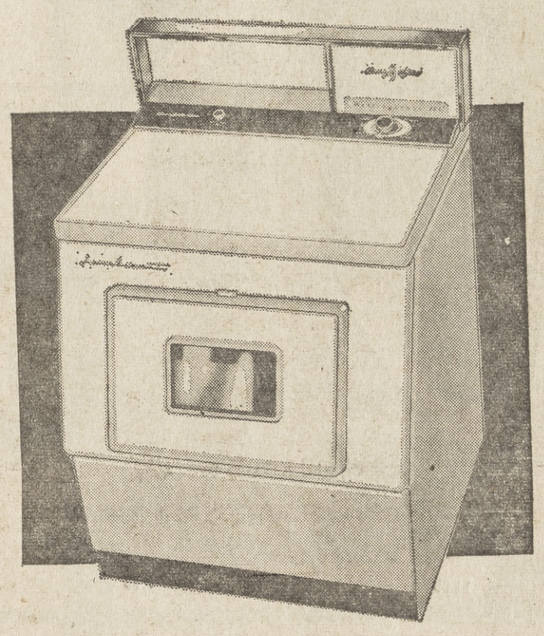

Why pay more? Own this efficient Westinghouse at Sterling Sale savings! From work clothes to lingerie, your wash emerges cleaner, fresher, smoother—needs but touch-up ironing. No nuisance lint either—it's washed away! This Westinghouse is thrifty, too—saves up to 10 gallons of water per load. Just put in 10 pounds of clothes... set the dials... and leave the rest to your trusty Westinghouse.

(Available at all 6 Sterling stores)

matching dryer $188

Keeps food fresher, longer!

Cold air circulates to every part of refrigerator—keeps all foods, even hamburger, fresher, longer. And this is a blessing—refrigerator never needs defrosting! Handy door storage keeps often-used foods at finger-tip control. Huge 101-lb. freezer has separate door—frozen foods don't get exposed to warm-room temperatures! Wonderful value at Sterling Sale savings!

(Available at all 6 Sterling stores)

13 cu. ft. Westinghouse 2-door refrigerator with New Cold Injection

Twice-A-Year Sale price

$318

with trade
17.50 a month

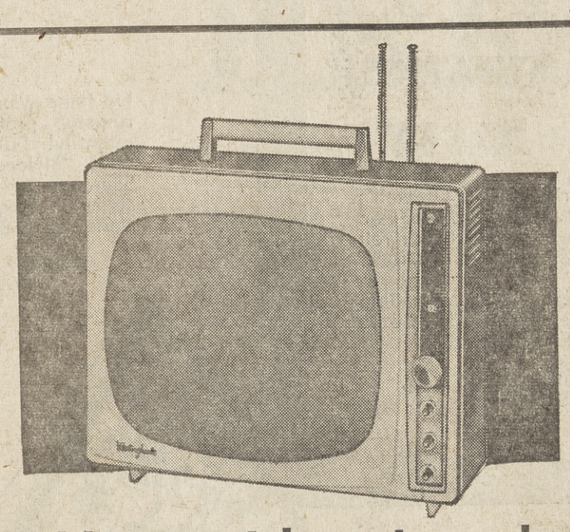

Enjoy exciting entertainment anywhere

Upstairs, downstairs, all through the house—outdoors, too, take this Westinghouse wherever you go. Light, slim... so easy to carry! Fits neatly into your car. And its performance matches its good looks... you get all the advantages of a big console—the power-up chassis assures a bright clear picture and perfect sound. See this famous Westinghouse, in smart saddle vinyl at Sterling... Save!

(Available at Sterling San Francisco, Westlake, Mountain View and San Mateo)

New Westinghouse 17" portable TV

Twice-A-Year Sale price

$198

$10 a month

*156 sq. in. viewable picture (overall diagonal)

5 reasons why it pays to buy your appliances at Sterling.

1. You're always assured of excellent selections of the most famous brands, each tested and approved for years of trouble-free service.
2. Sterling assures you of lowest prices possible. Our 6-store buying power means superb values; our comparative shoppers see to it that we are never knowingly undersold.
3. Sterling takes TRADE-INS! Your old, outmoded appliances make Sterling's low prices even lower.
4. Sterling guarantees peak performance. Our 92-year reputation means you always buy with confidence.
5. Fast, expert repair service is yours if you ever require it. All work is skillfully done in our own Appliance and Television service center.

NO DOWN PAYMENT... up to 24 months to pay. Phone your nearest Sterling store for a trade-in appraisal or additional information.

SINCE 1868

STERLING

Walnut Creek's largest complete home furnishing store

FURNITURE STORES

WALNUT CREEK Broadway Center Mon., Fri., 12:30-9:30 YE 4-5050

VALLEJO 1029 Tennessee Mon., Fri., 9:30-9 MI 4-4101

SAN FRANCISCO 4049 Market Mon., 9:30-9 UN 3-2800

WESTLAKE Shopping Center Wed., Fri., 12:30-9 PL 4-7600

SAN MATEO 55 Third Avenue Mon., Fri., 9:30-9 DI 4-7171

MOUNTAIN VIEW 2124 El Camino Mon., Thurs., 9:30-9 YO 8-1676

YOU'LL FIND LOTS OF CONVENIENT FREE PARKING AT CAPWELL'S-WALNUT CREEK

Capwell's FINER STORES

Sunday, May 8 is Mother's Day

Capwell's is Mother's store, and Sunday, May 8th is

MOTHER'S DAY

Long-lasting Tycora knits

EXMOOR SWEATERS

pullover **7.99** bulky cardigan **14.99**

Perfect for wear right now . . Capwell's Exmoor sweaters of Tycora nylon. Two styles: short-sleeve pullover with roll collar, tie . . . black ,white, green, blue. And a collarless bulky knit cardigan with raglan sleeves, cable detailing . . . white, beige, black. Sizes 36 to 40 in Capwell's Exmoor group.

Capwell's Sweaters, Second Floor,
WALNUT CREEK

Their beauty is locked in!

BERKSHIRE HOSE

1.35 and **1.50**

No finer nylons for Mother! Berkshire run-stop protection will please her mightily! Full-fashioned Berkshires have "Nylace" top and toe guard. Seamless nylons have "Nylok." All styles in beiges and taupes. Proportioned sizes 8½-11.

Capwell's Hosiery, Street Floor,
WALNUT CREEK

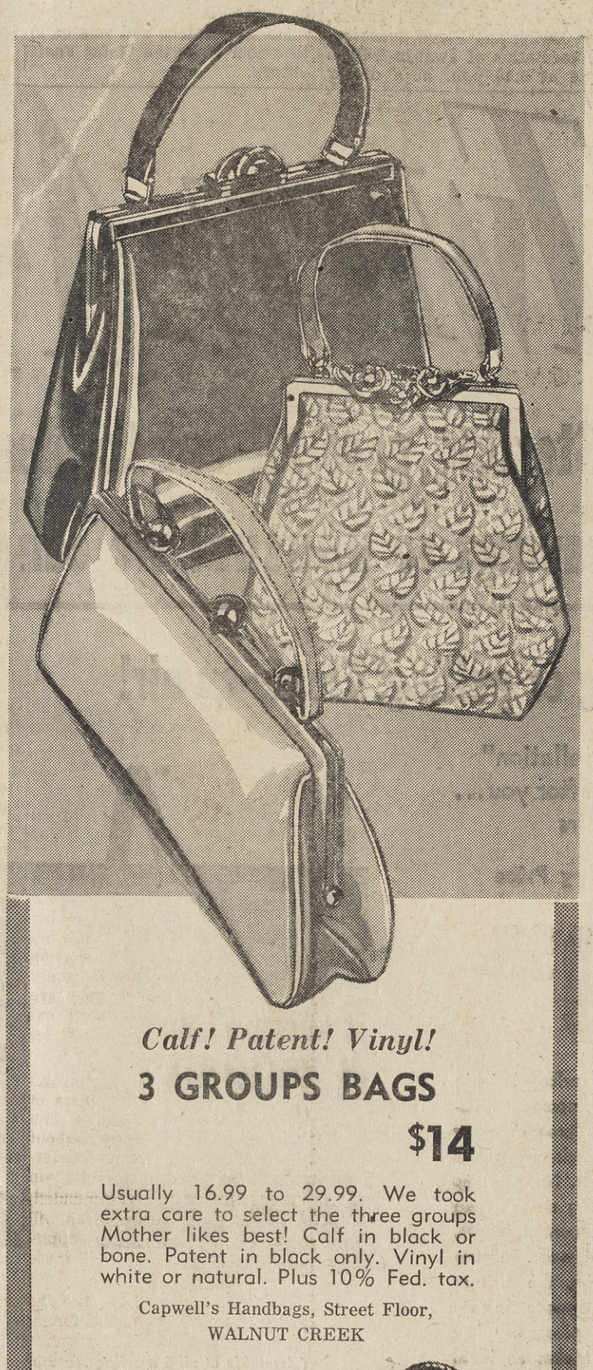

Calf! Patent! Vinyl!

3 GROUPS BAGS

$14

Usually 16.99 to 29.99. We took extra care to select the three groups Mother likes best! Calf in black or bone. Patent in black only. Vinyl in white or natural. Plus 10% Fed. tax.

Capwell's Handbags, Street Floor,
WALNUT CREEK

Mother's Day gift, Saybury

BRUNCH COAT

11.99

Practical and pretty for Mom . . cotton Saybury brunch coat from Capwell's. Fitted, zip front . . . full, full skirt. In bouquet print, pink or blue, sizes 12 to 20. She'd love one . . . especially from you! Other brunch coats and dusters at Capwell's . . . **9.99-15.99.**

Capwell's Robes, Second Floor,
WALNUT CREEK

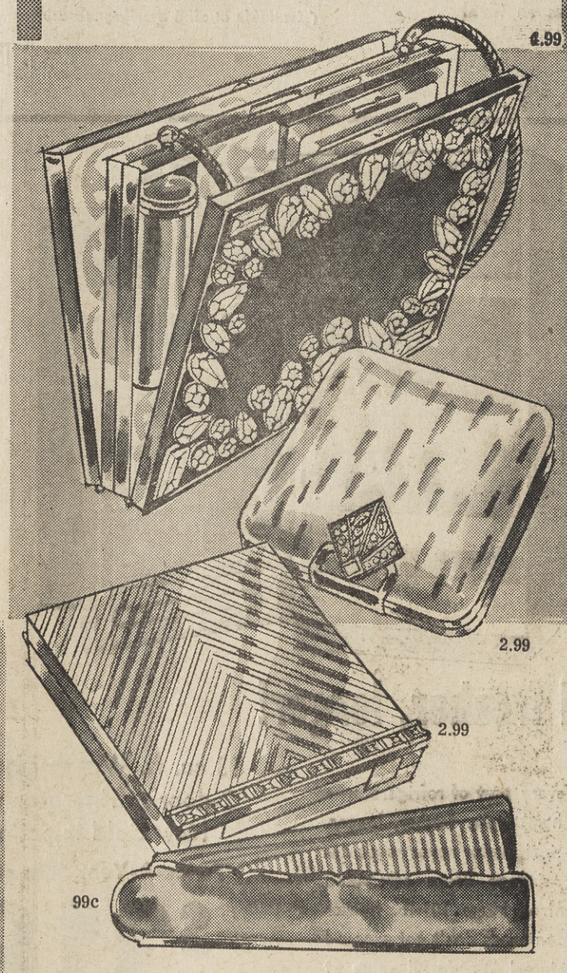

For gifts! Compacts and

ACCESSORIES

99c to **4.99**

Usually 2.00 to 10.00. The purchase of a manufacturer's close-out, planned well in advance for Mother's Day. Many of the compacts have inner doors. Accessories include mirrors, combs, lipstick cases. Many 1 of a kind. Jewelry styles plus 10% Federal tax. At Capwell's.

Capwell's Jewelry, Street Floor,
WALNUT CREEK

Her vote for luxury

MOM'S O'OMPHIES

3.50 and **4.50**

This is the gift to really please her . . O'Omphies from Capwell's. Shown: **"Patricia,"** polished cotton print, yellow, pink, **4.50**. Not shown: **"Patio Scuff,"** white, pink or blue leather slipon, **4.50;** also in terry cloth, **3.50.** Other O'Omphies at Capwell's to **7.95.**

Capwell's Women's Shoes, Street Floor,
WALNUT CREEK

SPRING FABRICS EVENT

Usually $1 to 1.99. Sheers, suitings, checks. Plains, prints. Famous name brands. Most are washable. 39 to 45" wide . . . **88c** yd.

Usually 1.39 - 1.69. Famous name fashion fabrics. Cotton satins, cotton hop sacking. Also cotton - Cupioni rayon. 36-45" wide . . . **88c** yd.

Usually 89c-$1. Cotton print plisse, embossed prints, some plains. For children's and women's wear. 36". **55c** yd.

Capwell's Yardage, Street Floor,
WALNUT CREEK

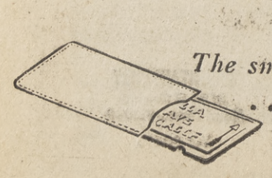

The smart shopper uses . . . a **CAPWELL'S CHARGA-PLATE**

Usually $3! Sat., May 7!

SALE! FITTED TRAVEL KITS

1.69

Special on Saturday, for Mother's Day gifts. Fitted with containers for travel or beach essentials. Each with zipper closure and plastic lining. Assorted colors, patterns. Plus 10% Fed. tax.

Capwell's Cosmetics, Street Floor,
WALNUT CREEK

CAPWELL'S-WALNUT CREEK HOURS: *Mondays, Thursdays, Fridays* 9:30 *to* 9:30, *other days* 9:30 *to* 5:30; *South Broadway; YEllowstone* 5-1111

ALL CAPWELL'S CHARGE ACCOUNTS GOOD AT ALL 4 CAPWELL'S STORES

Sun Home and Garden

DROUGHT

Severe droughts in the early 1870's led to the first federal participation in California's Central Valley water development, says the Water Facts Library. Repeated dry spells over the next 10 years brought added demand for irrigation works in the area. It was because of far-sighted state and federal action nearly 100 years ago that the Central Valley Project got its start, the library says, adding that even more action is needed today to keep up with California's water needs.

RUNAWAY

Cars that ran away — with no driver behind the wheel—killed 30 people in the United States last year, according to a report released by The Travelers Insurance Companies.

ARE FLIES a problem around your house in the summer? If so, there is one easy answer to the problem, and that is a bright, attractive screen door such as this one being demonstrated by Mrs. Joseph Frost at Modern Aluminum Products in Lafayette. You'll be surprised how cool they'll keep your house, too.
—Sun photo by Bob Rush.

New Hybrid Hydrangeas Have Big, Better Blooms

For a shrub that puts out bigger and better blooms, hydrangeas can't be beat.

If you fail to share such enthusiasm for hydrangeas, the California Association of Nurserymen says you're probably gardening with older shrubs. You simply couldn't have encountered some of the newer hybrids with their glorious colors.

These voluptuous beauties come in shades of scarlet, pink, red, rose and pure white. And they are always to be found in the lovely shades of blue which attract so much attention.

IF PRUNED heavily in early spring, the large growing types can be maintained at four to five feet. When pruned to the ground, they make a dense, compact three foot shrub.

Monthly applications of iron sulfate during the blooming period will intensify the color of the blooms. Hydrangeas don't thrive on neglect, which explains why some old plantings fail to put forth their best. Many of these older shrubs would be better off uprooted and replaced by newer, better varieties.

Select for your new planting of hydrangeas a shaded or semi-shaded spot. We have it from the C.A.N. that hydrangeas grown inland need far more protection from the elements than those grown near the coast. They are happier for an east or north exposure, however, even in coastal gardens.

MAKE SURE the soil is rich and loose by working heavy doses of manure in before planting. You want it to hold moisture without being soggy. A commercial fertilizer applied in spring and again in mid-summer is recommended. Potted or tubbed hydrangeas will need more attention as to supplemental feedings than will those in the ground.

Not all gardeners realize the full potential of hydrangeas for indoor decoration. The massive heads of blooms can be cut and kept indoors for several days. They can be dried off to more decadent hues of their original colors and used in arrangements for several weeks. One bloom usually does it for a table centerpiece. Two or more will hold their own in the biggest room.

ARID LANDS

Legislation affecting the construction of reservoirs in the West included the Carey Act of 1894, which authorized grants of public lands to the western states on condition that the land be irrigated, according to the Water Facts Library. Progress in reclaiming arid lands was slow, because the size and cost of many projects was beyond the resources of the state and private interests. Today, California's Feather River Project is aimed more toward keeping present farmland in production than in developing arid lands, says the library.

Buy a Plant to Indicate Mother's Day Sentiment

A living, blooming plant expresses Mother's Day sentiment in a way that no other gift can.

If Mother is a traditionalist about such things, you can't go wrong on roses. These are an odds-on favorite with the ladies—have been for centuries before Napoleon's Josephine took them in hand.

YOUR SELECTION can follow the dictates of your purse from a complete blooming garden to one or two of the new All-America winners for this year. Roses are blooming their heads off now—in containers—at your nearest nursery belonging to the California Association of Nurserymen, so shopping for these will be a joy.

If there's a "flashier" gift than a fair-sized rhododendron fairly dripping with pink, white or scarlet blooms as big as soup bowls, we have yet to see one. These, along with their kissing cousins, azaleas and camellias, are dear to the hearts of ladies from 8 to 80.

But if you want to be different and still honor Mother in a "flowery" way, the C.A.N. suggests that you have only to look around. A blooming fuchsia for the porch . . . a hanging basket filled with blazing begonias . . . a flat or two of her favorite annuals . . . how can you miss?

IF MOTHER (bless her green thumbs) is a true devotee of the garden, here's your chance to make this holiday one she'll always remember. As a constant reminder of your thoughtfulness, shop at your nursery for that special magnolia tree she's had her eye on; the hedge of English Laurel she's been talking about; the dwarf citrus that would rate a special spot on her patio — Well, you get the idea.

One of the nicest things about giving a plant is that everyone can get in the act. The smallest youngsters with their allowances can afford a handsome houseplant that surpasses anything else within their budgets.

Of course, if money is no object, the choice is large and inviting. Best of all, your C.A.N. nurserymen can pretty up your gift with bright paper and shiny ribbon so that it looks as glowing as Mother's face when she receives her growing gift.

PROMOTE NEW GROWTH

It can't be stated too often, if you love full-blooming fuchsias, that these wonderful plants bloom only on new growth. It is therefore necessary to promote as much new growth as possible. First step, which you've undoubtedly taken, is to prune out a good portion of the old wood. Next is to feed and water the plant generously to start growth and keep it going. Don't let plants dry out —especially those in hanging baskets—since drying puts a temporary stop to growth with a resultant inhibiting of bloom.

ERROR

Studies by The Travelers Insurance Companies show that driver error caused 85 per cent of the highway accidents in 1959.

New Growth on Fuchsias Should Get Thought

Gardeners should center their attention on these items this week:

Constant pinching of new growth on Fuchsias forces bushy side growth and added new wood to carry blooms.

Give Camellias and other acid loving plants a follow up feeding with an acid plant food this month. Three post-bloom feedings at monthly intervals is par for these shrubs.

Feed roses again when the first big flush of bloom is gone.

Brighten dull spots in the garden with gallon-can size Marguerites in full bloom. They like sun and need little care when established.

Set out bedding annuals for summer to fall color.

LAWN SPIKING & Renovating
for a GREENER, HEALTHIER LAWN!
● Phone ATlantic 4-7596 ●

Flowers MOMS delight

Beautiful . . . fragrant flowers are the most welcome GIFT you can give.
Flowers Wired Anywhere!
MIDWAY BETWEEN ORINDA AND LAFAYETTE
ORCHARD NURSERY and FLORIST
FLORISTS' TELEGRAPH DELIVERY F.T.D.
AT 4-4474

SAVE 25%
SAVE 25%
SAVE 25%
SAVE 25%
SAVE 25%
Build your new brick patio for only 28c per sq. ft.!
For the regular price of the brick alone, we'll provide new red brick, sand and cement and free delivery in this money-saving get acquainted offer! You'll find many more reasons for making Rieger's House and Garden your one-stop shop for rocks, blocks, bricks, sand, gravel, colored aggregate. We're ready now with fresh stocks of landscaping and masonry materials attractively displayed for your convenience.

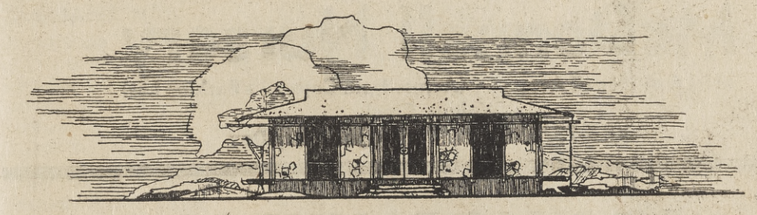

COME SEE OUR "IDEA HOUSE"
New ways to use exciting materials that add beauty to your yard. Free do-it-yourself hints that will help you save time and money on your projects.
Rieger's HOUSE GARDEN
MASONRY AND LANDSCAPING MATERIALS
2770 N. Main at Geary, Walnut Creek
YEllowstone 5-7414

check all swimming pool contractors . . . if you insist on quality, you'll demand
Superior family-size pools
pay nothing until August 1st

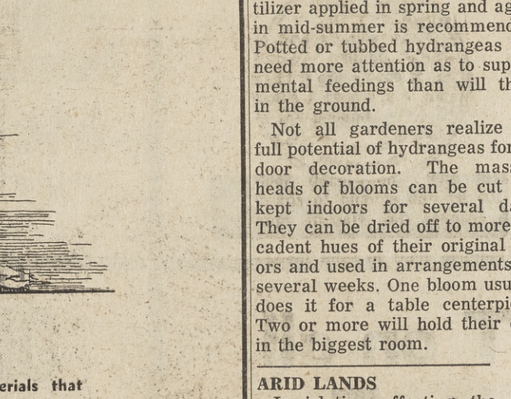

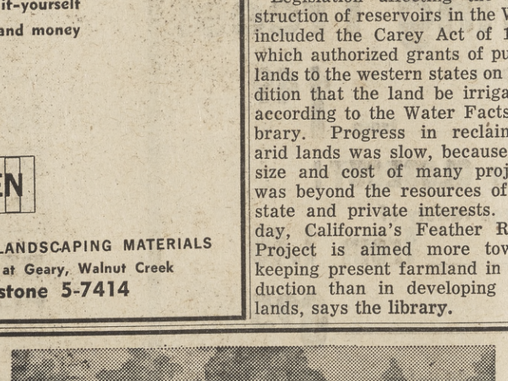

phone ye 5-2450 for estimates and ideas on quality pools by Superior, the firm whose reputation for building quality pools has made it Northern California's leading pool contractor.
Oakland showrooms: 51 12th St. — TEmplebar 2-3088
Superior HOME SUPPLY COMPANY swimming pool contractors
Showrooms open daily 9-6; Sundays, noon to 5; Mondays to 9.
COMPLETE CONTRACTING SERVICES . . . bathroom and kitchen remodeling . . . swimming pools . . . patios . . . room additions . . . family rooms

DIAMOND ARROW RANCH CAMP
Nevada City, Calif. — Boys 6-13
The full program of a modern camp plus unique special events—Choice location in the Sierra foothills.
Write for Brochure:
Mr. J. P. Dasovic, 5330 Rosalind Ave.
El Cerrito, Calif. Phone: BE 3-3143

PARK Phone AT 4-4533 LAFAYETTE
HELD OVER
3rd and Final Week

2ND GREAT HIT!

Kiddie Matinee Sat., 12:30 p.m.
"PRIVATE WAR MAJOR BENSON"
"TUMBLEWEED"
Starts 1 p.m.—Out 4 p.m.

EL REY THEATRE YE 4-4465
WED. - SAT.
May 4 - 7
One of the Big Films of 1960
HOME FROM THE HILLS
In Color
Robert Mitchum - Eleanor Parker
SUN. - TUE.
May 8 - 10
GUNS OF THE TIMBERLAND
Color
Alan Ladd - Jeanne Crain
CASH McCALL
Color
James Garner - Natalie Wood
CHILDREN'S MATINEE
Sat., May 7—2:00 p.m.
GUN THAT WON THE WEST
Dennis Morgan
plus - Laugh Hour (8 cartoons)

Rug & Upholstery Cleaning
SPECIALISTS IN
CARPET and LINOLEUM INSTALLATION
AT 4-7177
MU 5-0300
Carpet Customs
3515 MT. DIABLO BLVD., LAFAYETTE

10% OFF
ON ALL GARDEN SUPPLIES
CASH & CARRY
(our policy)
Farmers YE 4-2564
FEED - GARDEN - PET SUPPLIES
1201 Mt. Diablo Blvd. (Across from Lucky's Parking Lot)

PLANTS • FLOWERS FOR Mother's Day
Give Mother a living plant for her garden. It is a gift she will enjoy for years to come.

BLOOMING NOW
AZALEA . RHODODENDRONS
HYDRANGEA . . . . . ROSES
AND MANY OTHERS
Dave's Nursery
3685 Mt. Diablo Blvd., Lafayette AT 4-4681

STOP
MAPCO
Modern Aluminum Products CO.
HAS . . . . . Your Beautiful ALUMINUM SCREEN DOOR
This Week Only
LIMITED SUPPLY
for only 13.95
(Available in color at slightly higher price)
FREE ESTIMATES! PHONE AT 3-2202
Modern Aluminum Products CO.
3443 Mt. Diablo Blvd. LAFAYETTE

GRAND OPENING PRIZE
FREE...
A FABULOUS NEW LEISURE HOME
THE VACATION HOME OR GUEST CABIN THAT EVERYONE CAN OWN
• See It Today at Leisure Homes Showroom
• 62 Jack London Square, Oakland—at the foot of Broadway.
• Register for the Big Free Drawing . . .
• Hours: 12 to 8 P.M. daily.
Win, absolutely free, your choice of the TRINITY or the ALPINE, Leisure Homes, Inc.'s fabulous do-it-yourself guest cottage or vacation home. Just drop by our Jack London Square Showroom and register. There's no obligation.
HERE'S WHAT YOU GET IN A LEISURE HOMES KIT
• Quality lumber and plywood, pre-cut to exact size • Concrete foundation piers • All glass for doors, windows, pre-set front panels • All hardware, electrical, and plumbing fixtures • Stall shower, lavatory, water closet, fittings • Electric water heater, kitchen sink, cabinets • Asphalt roofing, all required nails, complete plans and instructions • All you supply is the labor and a lot to build on.

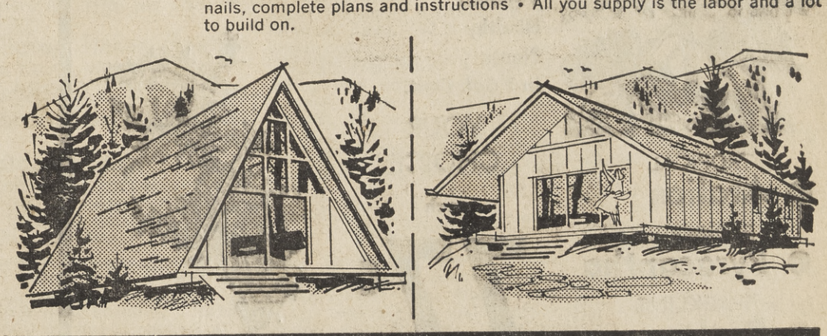

THE TRINITY
Sturdy "A" Frame with 20'x28' living and dining area, kitchen, bedroom, and bath. Inside stairs lead to 11'x16' sleeping loft.
THE ALPINE
An 8'x12' sleeping loft overlooks 20'x28' of floor space, containing living and dining areas, kitchen, bedroom, and bath.
IT'S EASY TO BUILD A LEISURE HOME
Leisure Homes provides a complete, high quality summer home building package. You can build it yourself on your own lot in about 40 hours. If you prefer, Leisure Homes will supply the labor and assemble it for you.
START YOUR PERMANENT VACATION CENTER NOW—SEE A LEISURE HOME TODAY!
THE TRINITY . . . THE ALPINE
Full Price: $3000 plus taxes and closing costs. As low as $67.50 per month using Leisure Homes' unique financing plan.
SEND FOR FREE BROCHURE
leisure homes, inc.
PHONE: TWinoaks 3-5365 • LAkehurst 2-5250
SHOWROOMS: 62 JACK LONDON SQUARE, OAKLAND, CALIFORNIA

FINAL WEEK END

2nd ANNUAL **CAN•CAN PLANTING CARNIVAL**

CALIFORNIA ASSOCIATION of NURSERYMEN — QUALITY SERVICE — FOUNDED 1911 — Planting time is all the time IN CALIFORNIA

*SPONSORED BY CALIFORNIA ASSOCIATION OF NURSERYMEN

GET ACQUAINTED OFFER

Sunset's Jumbo Bale of Premium Horticultural

PEAT MOSS

Compressed Volume Minimum 7.5 cu. ft.
Regular 6.65
THE BEST BUY ..... 5.65 cash and carry

JUNIPER PFITZER
ARALIA SIEBOLDI
PYRACANTHA (upright) 77c
Values to $1.50 ..... 1 gal.

Best Assortment OF Bedding & Ground Cover Plants

OLEANDERS
Double Pink & Salmon
Single Red and Lt. Pink
OUR REGULAR HEAVY
Reg. 1.35 Gal. ..... 89¢

PELARGONIUMS
or "Martha Washington"
GERANIUMS
IN FULL COLOR
4" Pots— 95c Each ..... Doz. 9.50
1 Gallon $1.95 Each ..... Doz. 19.50

DICHONDRA
1 Sq. Ft. PADS ..... 69¢
Cash & Carry

SUNSET
REDWOOD TUB
14" Octagon Special 2.69

Ceanothus Horizontalis
"CARMEL CREEPER"
2¼" Bands ..... ea. 49¢
5.50 Doz.

TUBEROUS BEGONIA
Plants . . . doz. $3.00
100 $21.50

FULL Line of LAWN GRASSES and Preparation Material
We'll Help You Plan That Lawn

Sunset Nursery

856 Danville Hwy. 7 Acres of Plants— 20,000 Sq. Ft. of Glass Houses VE 7-4291

LAST CHANCE!

REMARKABLE & OUTSTANDING VALUES!
Get them NOW!

PYRACANTHA (STAKED) Gal. . . . 77c
ARALIA Gal. . .
JUNIPER
PFITZER, Gal. . . . 77 Ea.

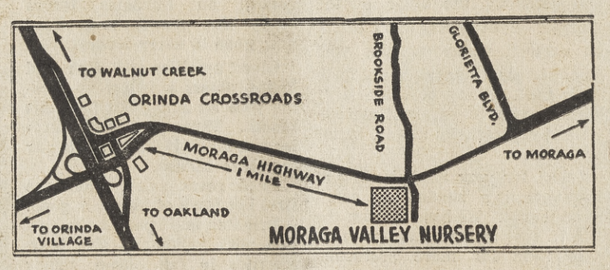

MORAGA VALLEY NURSERY

196 MORAGA HWY.
1 Mile South of Orinda

CALIFORNIA ASSOCIATION of NURSERYMEN — QUALITY SERVICE — FOUNDED 1911 — Planting time is all the time IN CALIFORNIA

EXTRA SPECIALS from McDONNELL NURSERY

Oleanders . 89c

Monterey PINE 89c
REG. 4.95 WEIGELA 2.50
REG. 5.95 FLOWERING PLUM 2.98
REG. 5.50 AZALEAS 3.49
Pfitzer JUNIPER ARALIA PYRACANTHA 77c ea.

USE OUR 90 DAY BUDGET PLAN

For all of your gardening needs, use McDonnell's 90-day budget plan. Pay ⅓ in June, ⅓ in July and ⅓ in August. No interest or carrying charges.

CALIFORNIA ASSOCIATION of NURSERYMEN — Planting time is all the time IN CALIFORNIA

"The Biggest and the Best"

McDonnell Nursery

1333 East Newell Ave. (Across from Capwell's Parking Lot)
Walnut Creek
YE 5-7373 Open Every Day

Horticultural Leaders for over 15 years

Wright Bros

- Exceptional Quality
- Greater Values
- Friendly Service

Plant Now! and S-A-V-E

"PFITZER" and "TAM"
JUNIPERS

Vigorous Healthy Plants In 1 Gal. Cont.
YOUR CHOICE each 77c

- TROPICAL **Aralias**
- RED-BERRIED **Pyracantha**
- SPARKLING **Rockrose**

'Zing'-go prices on 'most wanted' nursery items

RIOTOUS COLOR! **BOTTLEBRUSH** Lemon Scented in Bloom Now 1.49

SCREEN or WINDBREAK **LOMBARDY POPLAR** Beautiful Trees 6 Ft. Tall 1.95

FREE! Hanging Begonia or Fuchsia with the purchase of each **REDWOOD HANGING BASKET!**

"Guaranteed Superior Quality Plants"

(CLOSED MONDAYS)

Wright Bros. Nursery

Oakland St., LAFAYETTE, 200-ft. off Mt. Diablo Blvd.
Next Door to 1st Western Parking Lot AT 4-4991

CALIFORNIA ASSOCIATION of NURSERYMEN — QUALITY SERVICE — FOUNDED 1911 — Planting time is all the time IN CALIFORNIA

CLOSEOUT on all Fruit & Flowering Trees!

Wonderful trees in 5 gallon containers and plenty of fruit on the fruit trees ..... from 1.49

Shade Trees—Another CLOSEOUT!

We're closing out our stock of a large variety of shade trees, all in 5 gallon containers ..... from 1.49

Wheelbarrows 6.95
Fine quality U. S. Steel, 12.95 values

MANURE ..... 5 FOR 3.95
Large 2 cu. ft. bag

BEST FERTILIZER
2 cu. ft. sack of manure FREE with each 80-lb. sack of Best Fertilizer purchased!

Pfitzer JUNIPER PYRACANTHA ARALIA . . . . . 77c ea.

Also many other bargains . . . No deliveries at these prices

Open 9 to 6, Monday thru Saturday — Sunday 9 to 5

PLEASANT HILL NURSERY

P•H GARDEN CENTER
1531 Oak Park Blvd. (Corner Oak Park and Contra Costa Hwy.)
2 Miles North of Walnut Creek

ORCHARD NURSERY

CAN CAN Specials
ENDS MAY 8th

PETUNIAS ORNU Ruffled Giants
Reg. $4.00 Flats of 5 Doz. 2.79

REDWOOD PLANTERS ..... reg. $4.50 2.98
Ideal for Camellias, Citrus, etc. Trimmed with two extra strong brass bands.

CUSHION MUMS Wide Selection— All Colors— Ideal for Borders 35¢ ea. 3 FOR $1

MARGUERITES Gals. 79¢
White, Yellow and the new "Pink Champagne".

$4.75 SACK of SCOTTS TURF BUILDER **FREE** with the purchase of a SCOTT'S SPREADER at reg. price $16.95

Built to last for years and years

FREE LAWN CARE Demonstration
by
Gordon Baker Lloyd
(Calif. Horticultural Expert)
7:30 P.M., Thurs., May 12
(On our Outside Lawn Area)
Followed by regular monthly lecture at 8 P.M.

MIDWAY BETWEEN ORINDA AND LAFAYETTE — ORCHARD NURSERY and FLflorist — Atlantic 4-4474

FTD

FOLLOW the SIGNS to ACALANES ROAD AT 4-4474 CLOSED THURS.

SUN Classified Ads

Ads appear in 5 papers during the week: WEDNESDAY: Sun Shopping News. FRIDAY: Pleasant Hill Sun, Walnut Creek Sun, Lafayette Sun and Orinda Sun.
RATES: 14 words for $1.60, each additional word 10c (in 5 word groups). Same ad with no changes: Second insertion 80c; 3rd insertion and thereafter 70c. Wednesday and Friday papers are 1 insertion.
BARGAIN COUNTER: 10 words, 2 insertions for $1.70 for articles valued at no more than $15. 50c refund if articles sell first insertion.
DEADLINES: Tues. 10 a.m. Mon. 4:30 for canceling ads. Mon., 12 noon to place or cancel classification 68 and 69. Too Late to Classify, Tues. noon.
TELEPHONES: YEllowstone 4-5000, ATlantic 4-4444, CLifford 4-4343.

SUN INDEX

1. REAL ESTATE
3. ALAMO
4. DANVILLE
7. CONCORD
8. PLEASANT HILL
10. WALNUT CREEK
11. LAFAYETTE
12. ORINDA
13. LOTS & ACREAGE
14. REALTY WANTED
15. BUSINESS OPPORTUNITY
16. LOANS
17. COMMERCIAL PROPERTY
18. MONEY WANTED
19. BUSINESS RENTALS
20. RENTALS FURNISHED
21. RENTALS UNFURNISHED
23. RENTALS WANTED
25. WILL TRADE
27. FOR YOUR CAR
28. NEW CARS
29. USED CARS
30. BOATS & TRAILERS
31. MUSICAL INSTRUMENTS
33. BARGAIN COUNTER
34. APPLIANCES
35. HOUSEHOLD GOODS
38. MISCELLANEOUS FOR SALE
39. MISCELLANEOUS WANTED
43. WORK WANTED
44. HELP WANTED
44A. MEN WANTED
44B. WOMEN WANTED
46. LOST AND FOUND
47. PETS AND SUPPLIES
49. EQUIPMENT RENTALS
50. NURSERY SCHOOLS
56. REST HOMES
58. PROFESSIONAL
60. INSTRUCTION
65. RIDES
66. PERSONALS
67. PERSONAL SERVICES
68. SERVICES HOME & GARDEN
69. SERVICES
70. TOO LATE TO CLASSIFY

4. DANVILLE

BY OWNER—east of Danville, 2 bedroom, 2 car garage, deep lot, assume G. I. loan, approximately, $10,500, total price, $12,750. VE 7-7038, or YE 4-3063.

FIELD, Holly, Concord. 2 passes to El Rey Theatre.

BY OWNER. Professional landscaping half completed, fenced yard, central heat. 3 bedrooms, 220, close in, $16,950. VE 7-2923.

Kidd, Donald S., Orinda, 2 passes to Park Theatre.

Low Down Payment

Modern ranch, 3 bedroom, 2 bath home with Bar-b-que in family room. Beamed ceiling throughout. Sliding glass doors to enclosed patio. Large oak tree, lovely landscaped lot of ⅓ acre. Lovely view. Excellent financing. $22,500.

Jackson & Co.
Alamo YE 5-5860

JONES, Clifford N., Lafayette, 2 passes to Park Theatre.

PLEASANT HILL

This 6 room home with 3 bedrooms is newly painted inside and out, beautiful flowers and shrubs, school bus handy and close to shopping center. Priced to sell at $15,400.

$400 Down or Assume Present 4½% Loan

Very neat and clean 2 bedroom home, separate dining room, plus nice playroom or extra bedroom attached. Covered cement patio, with lovely front and rear yard. Close to schools and shopping. $12,250.

RAY TAYLOR
2400 Salvio, Concord
MU 2-2491
Open daily 9 a.m. to 6 p.m.
Sundays 10 a.m. to 4 p.m.

3 ALAMO

Ray Henry

BEST BUYS
COUNTRY ESTATE NEARLY 1 ACRE
Huge oaks, pine, large walnut trees should pay taxes. Utmost in seclusion, charming, immaculate, 6 room home. Redwood lanai, guest cottage, double garage with upstairs room. Screened outdoor living room. Exceptional value at $22,300.

QUIET DRIVE OF $40,000 TO $60,000 HOMES
3 bedrooms, 2 baths, utility room, large birch Westinghouse kitchen. 2 fireplaces, breezeway, professionally landscaped ½ acre, sprinklers, fence, large trees, walking distance to Rancho Romero School. $31,950.

DELIGHTFUL CONTEMPORARY
For those who are tired of run of the mill ranch homes. 3 bedrooms, 2 baths, all large rooms, all redwood living room, most unusual beamed ceiling. Large raised hearth fireplace. ½ acre west side walnut setting, $32,500.

RAY HENRY, Realtor
Alamo, Henry Bldg. VE 7-5566
Danville Hwy. at Stone Valley Rd.

COUNTRY estate—3 bedrooms, 2 baths, all electric kitchen, 2 fireplaces, wood paneling, separate dining room. Covered patio, 16x38 pool. Family orchard on 1½ acres. $42,500. Owner YE 4-9505.

7 CONCORD

WE CHALLENGE YOU

Look at this lovely executive home, tell us it looks lived in. Truly "better than new", 2 years old. Room for entertaining with large living room, family area. 3 bedrooms, 2 baths, electric kitchen, carpets, drapes, covered patio, floodlights, fenced, and landscaped. Extras galore!!! Plus assumable 5¼% loan. Be first to call on this lovely Concord home. Phone MU 2-5850.
B & I (Bailey & Ingalls) Realtors
1624 Contra Costa, Pleasant Hill

DON'T DELAY

NOTHING DOWN—FHA
Closing costs only — for 3 bedroom, 2 bath contemporary on paved street, side walks, street lights, fenced back yard, sprinkler system front and back. One block from shopping center, school bus at door. Phone owner for appointment.
VE 7-4898
YE 5-0538, evenings

$400 Down FHA

Large 3 bedroom home located on dead-end street in nice area, close to schools. Central heating, parquet hardwood floors, 2 car attached garage, large fenced yard with family orchard, patio. Priced for quick sale at $12,750; payments of $83.50 per month, plus taxes and insurance.

Irving Deutscher Co.
2350 Contra Costa Highway
Pleasant Hill YE 4-6758
Across Street from Monument
Office Open 9 'til 9

$2300 DOWN

See this beautiful spacious ranch type home. 3 bedrooms, 2 baths. All rustic exterior, with shingle roof. Large living room with fireplace. Wall to wall carpets and drapes. 220 wiring. Sliding glass doors lead to lovely patio and yard with 13 walnut trees. Full price $20,950 00.

Marcella Realty
1786 Shirley Dr. Pleasant Hill
MU 2-5030

EXCELLENT downtown commercial lot. 100'-124' opposite future shopping center. $27,500, terms. YE 4-7331.

BY OWNER: Underpriced, 3 bedrooms, $10,950. 3125 Hacienda Dr. PLaza 5-7949. Open Saturday, Sunday.

7. CONCORD

HOLBROOK Heights, 3 bedroom, 2 bath, paneled family room, 220 wiring, brick patio includes 18' surface swimming pool. MU 2-0452.

4¼% LOAN, 3 bedroom, 2 bath, Youngstown kitchen, hardwood floors, workshop in garage, well and pressure system, large patio, 220 wiring, pool privileges. Call owner MU 5-9129.

3 BEDROOM, 2 bath, family room, electric kitchen, well, water softener, excellent condition. GI loan. Owner—MU 5-3200.

BY OWNER—3 bedrooms, hardwood floors, fenced back yard, canal water, sewers in, Monte Gardens, MU 5-3099.

$400 Down FHA

Immediate occupancy is available on this clean 3 bedroom 2 bath home. 2 patios with brick Bar-B-Q for gracious summer living. Separate dining room, wired 220 for dryer. Fenced and near schools and shopping. Full price $12,900.

Nothing Down GI

Very attractive 3 bedroom home near schools and shopping. Wired 220 in garage, fenced, double garage, weather stripped. Well and pressure saves on water bills. Enjoy outdoor living this summer beneath nice covered patio. $12,750 full price.

Dave Rockwell & Associates
1234 Monument Blvd.
Concord, Calif.
MU 5-2244

8. PLEASANT HILL

IMMACULATE 3 bedrooms, new landscaping, flag stone patio, large barbecue, owner transferred MU 5-4669.

BY OWNER—lovely family home that has been loved and cared for. 1300 feet, 3 bedrooms, wall to wall carpets, paneled fireplace wall. New 50 gal. water heater, 220 wiring, canal water, pump-piped all over. Many trees and shrubs, fruit and nuts. YE 4-0420. 180 Whittier Rd.

BEST VALUE

of the County in a spacious new quality home. 1946 square feet of living area! 4 bedrooms, 2½ baths. Big family room, 24 feet long with fireplace. All electric kitchen. A fine neighborhood near stores and good schools. 70 sold —3 available. $24,250 to $25,500 (spring prices will be higher).
ROLLING HILLS, Pleasant Hill Road and Mercury Way. Call YE 4-7040 or CL 4-8700.

ASSUME THESE LOANS MOVE IN TODAY

✓**CONCORD**
4 bedroom, 2 bath, hardwood floors, on quiet court, close to schools.

✓**PLEASANT HILL**
3 bedroom, attached 2 car garage, covered patio area, lots of roses, fenced, landscaped.

✓**LAFAYETTE**
3 bedroom, 2 bath, picturesque setting on one-half acre, shake roof, wall to wall carpeting, EBMUD water, lots of trees.
PHONE NOW ON THESE OUTSTANDING BUYS

Irving Deutscher Co.
2350 Contra Costa Highway
Pleasant Hill YE 4-6758
Across Street from Monument
Office Open 9 'til 9

POOL PLEASURE

In your very own 16x34 foot filtered swimming pool; covered play-patio with portable Bar. Three bedrooms, two baths. New drapes and carpets included. $22,-500.

Highland Realty Co.
HEADQUARTERS FOR HOMES
1252 Civic Drive, Walnut Creek
YE 4-4406 (Eves. YE 5-4790)

CUTE & NEAT!

Lush with roses, trees planting, with wonderful patio for outdoor living. Plenty of rear yard for family garden. Enter to comfortable living room with brick fireplace—Open bar to kitchen-Utility area. 2 large bedrooms with large bath between. Extra building for hobby craft, storage, etc. Wonderful opportunity for older couple, or small family. North Walnut Creek area — VALUE PLUS at only $11,000

QUALITY STREET!

Nestled amidst pines — out Clayton Way on Walnut Avenue. Long, low rambling custom built ranch style, shake roof beauty on approximately ½ (fully developed) acre. 16 by 32' custom swim pool with filter and all equipment. Truly California living at its best. Charm-room, 3 bedrooms, 2 baths. Good sized bedrooms and storage space. Large double garage. Room to expand. Your own small estate at only $26,950. To see this fine listing, call

OFFERED BY
T/A Poehler Associates
REALTORS
1199 Carey Dr. (Monument Blvd. across from Navlet's)
MUlberry 2-4150
Open Evenings & Sunday

8. PLEASANT HILL

BY OWNER, assume 4% G.I., three bedroom, hardwood floors, patio, fenced, landscaped, good condition. Payments $71.75 including taxes and insurance. $13,-250. MU 5-0386.

$550 DOWN

To see this 3 bedroom home is to buy it. Large rumpus room you and the children will really enjoy. Big living room with fireplace and separate dining area. Artistic covered patio in beautifully landscaped and fenced yard. 2 car attached garage. Located in quiet residential area. Walking distance to schools and shopping. $14,250. Payments only $85.68 plus taxes and insurance. This won't last.

Marcella Realty
1786 Shirley Drive, Pleasant Hill
MU 2-5030

10. WALNUT CREEK

KEYS
To better living.....

CALIFORNIA CONTEMPORARY DUPLEX . . . designed for Country living with a touch of true individuality . . . 2 bedrooms each unit, Built in Ranges, Refrigerators, Rugs and Drapes, a spectacular view overlooking Walnut Creek and out toward Mt. Diablo. Handy to Freeway ramp . . . Priced right at $19,500.

OUT TOWARD CONCORD . . . Two homes for the price of one . . . ¾ acre of fine land includes a spotless 2 bedroom home with wall to wall carpets and full diningroom. Large sunny kitchen in gleaming tile. Double car port and a nice job of landscaping. The "EXTRA" home has 2 bedrooms, very clever kitchen, wall heaters, garage and lawns, an extra lot at rear may hold an additional house. Can be bought separately for $10,950 or the entire layout is ready to be sold at $25,950.

SECLUDED MINIATURE ESTATE . . . one mile west of the Kaiser Hospital. Heavily wooded ½ acre in an "OFF-THE-BEATEN-PATH" setting. 3 bedrooms, 2 baths plus a real comfortable Family Room. Raised hearth Fireplace, beam ceilings, East Bay Water. Fruit trees, Patio with plenty of room to add your own Pool this summer. Has a new roof, owner will assist in the financing, too. I'll bet you don't find one like this very often. $22,-950.

Bill Hayward
Realtor YE 5-3100
1534 Locust St., Walnut Creek.
YE 5-3100.

A South of Town

3 bedroom, 2 bath modern ranch. Hardwood floors, central heat, knotty pine kitchen. ½ acre lot. Assume $11,500, 4½% loan. For quick sale, reduced to $15,950.

Dixon-Klausner, Realtors
1729 Mt. Diablo Walnut Creek
YE 4-2900 Eves. YE 4-6055

Garden Spot

Six rooms, three bedrooms, one bath, hardwood floors, fireplace, weather stripped and insulated, lovely covered patio, cedar shingles, workshop, two car garage, canal water, fenced, landscaped yard, $16,450. FHA terms. See this.

V. A. McCall, Realtor
1466 Cypress Walnut Creek
YE 4-7611 YE 4-4652 eves.

DUPLEX BARGAIN

Couple will find this duplex just right for low cost living. One bedroom, kitchen, living room. Fully landscaped and fenced. Good rental area. Live in one apartment, income from other. Have a yard and garden. Special at just $16,500.

E. J. Carey & Co.
1354 Main Street, Walnut Creek
YE 4-2551

OWNER—Eichler, 3 bedrooms, 2 bath; family room; corner lot; dead end street; landscaped; carpeting; electric kitchen; dishwasher; disposal; corner fireplace. Ridiculous low down, take trade. YE 5-0906.

3 BEDROOMS, rumpus, carpeting, drapes. Incomplete second half bath, pool privileges, $17,-950. 34 Cuesta Way, YE 5-1024.

10. WALNUT CREEK

ARTISTICALLY designed contemporary, 3 bedrooms, 2 baths, detached studio or playroom, large living room, electric kitchen, south of town, EBMUD water, professional landscaping, many trees, $22,500. By owner. YE 5-0672, weekday evenings.

BY BUILDER, new split level house, excellent view, 3 bedrooms, 2 baths, recreation room, buit-ins. 2:00 to 5:00. Hillcroft Way off Springbrook Road. KEllogg 2-7881. $24,950.

DO YOU WANT SECLUSION?

A lovely view, pool privileges, a prestige neighborhood. This is the home for you. Two bedrooms, large kitchen, spotless hardwood floors, brick fireplace make this a lovely home on ⅞ of an acre with shade and fruit trees. You can see the world go by with complete privacy.

SMALL FARM

One acre with 27 fruit and nut trees. 3 bedroom home, spacious living room with fireplace, lifetime aluminum roof and siding, beautifully landscaped, well and pressure system. Summer house also goes with this lovely home. Only $17,950.

Bob Tyler, Realtor
1643 East St., Concord
MU 5-5292
Evenings for your convenience:
Mr. Rider, MU 5-5267
Mr. Gloor, AC 8-1817.

COZY, all brick 2 bedroom house, plus den. Good area for children, near school. Ideal for young couple. Price $16,750. Assumable loan at 4½%.

RAY I. WHITTEMORE
2363 Blvd. Circle
YE 5-3203. Even. YE 4-5038.

For Mother's Day

A COMPLETE HOME for HER, with her own garden; just a few steps to the beautiful large Ranch Home. Real Country living in the City, lovely setting on level one and a half acres with lots of walnut and fruit trees. Sprinklers are piped to a well. After a down payment, owners will consider carrying balance at 6%. Two Homes, yours for $26,950.

Highland Realty Co.
HEADQUARTERS FOR HOMES
1252 Civic Drive, Walnut Creek
YE 4-4406 (Eves.) YE 4-9399

Ray Henry

BEST BUYS
LOVELY LAKEWOOD AREA
Professionally landscaped, attractive 3 bedroom 2 bath home. Dining plus family room. Beautiful patio and garden. Fenced, large walnut trees. $24,950.
RAY HENRY, Realtor
Alamo, Henry Bldg. VE 7-5566
Danville Hwy. at Stone Valley Rd.

A LOT FOR A HORSE!
A LITTLE FOR A LOT!
Only $3250 for this very desirable lot of 1.11 acres, excellent home district. A good investment.

LARGE HOME! SMALL YARD!
Just think, over 1900 feet of living area, a ROOMY electric kitchen, a large dining area, a beautifully paneled family room of 527 feet with open hood fireplace, built-in record player and radio, three bedrooms, two baths, South of Walnut Creek. ABSOLUTE MINIMUM YARD WORK! A buy at $24,500 with best available terms. Better look at this.

LOW * LONG * RANCHY.
This new spacious three bedroom has complete electric kitchen, birch cabinet, large family room, two tile baths, oversize garage, heavy shake roof. One-half acre, level with view, South of Walnut Creek. Value priced at $22,250. Maximum terms.

Frank E. Keefe, Realtor
1330 Locust, Walnut Creek
YE 5-6200 Eves. YE 4-4394

Above Average

Two-year-old Custom-built Ranch Home. Central Hall, three bedrooms, two baths (both with showers). G.E. kitchen, even with a special Rotisserie oven. A 30 foot garage was built for future expansion to a Rumpus room. Huge Pine trees enclose rear yard for privacy. $22,000.

Highland Realty Co.
HEADQUARTERS FOR HOMES
1252 Civic Drive, Walnut Creek
YE 4-4406.

SWIM! SWIM!

Now's the time to buy. Here's a spectacular selection of luxurious living in outstanding ranch homes. Have fun filled days and evenings on perfectly planned patios and in YOUR OWN sparkling blue pool!

LAFAYETTE Spacious home; large patio. Bargain at $24,-950. AT 4-7008

LARGE family wanted! Big home! Close to school. $28,-950. AT 4-4463

ORINDA 4 Bedroom, 2 baths; Fine lot. Many Oaks. $34,500. AT 4-7008

LAFAYETTE Rugged Ranch Beauty! Perfection here. $34,-950. AT 4-7008

DANVILLE'S Finest Area. A real gem! $36,500. VE 7-5564

BURTON VALLEY Prestige. 4 BR; 2 baths; carpets and drapes. $38,500. AT 4-4463

LAFAYETTE 1800 Sq. Ft. Country Showplace. $39,950. AT 4-4463

GLENSIDE Pretty as a picture! 7 Rooms; 2½ Baths. $42,500. AT 4-7008

ALAMO 6 Acres; horses; orchard; 9 room, 4 bath estate. $75,000. VE 7-5564

CALL ★ SEE ★ BUY
For a Pool of Your Own
IT'S

6 OFFICES TO SERVE YOU — E-J CAREY CO. REALTORS — AREA WIDE COVERAGE!

10. WALNUT CREEK

A HANDYMAN SPECIAL!
It won't take too much fixing and you'll have a cutie! This 2 bedroom bungalow is loaded with possibilities, level lot, nicely landscaped and fenced. Room for a garden or a few chickens. Hurry! $1500 Down. Only $8250 full price.

E. J. Carey & Co.
1354 Main Street, Walnut Creek
YE 4-2551

ACTIVITY ROOM!!

3 BEDROOM, 2 BATH home SOUTH OF TOWN with bright cheerful kitchen including dishwasher, disposal and electric range. Carpeted living room, dining room and hall. Ducted aircooler. 17 ft. Activity room opens to beautifully landscaped yard and patio. One block to elementary school. Budget priced at only $20,950. See for yourself. Evenings call Chuck Cheadle, AT 3-8164.

HOME PLUS INCOME

2 BEDROOM duplex, approximately 850 sq. ft. each apartment. Single garages, prime location on quiet court, short walk to Broadway shops. Live in one unit, rent the other to cover your monthly payments. Asking $23,-500. Ask for Jack Wilkes, Eves. YE 4-8213.

OVER 2000 SQ. FT.

Here's a home the whole family can enjoy and spread out in! 4 BEDROOM, 2½ BATH home in choice area of comparable homes, 5 minutes from center of Lafayette. Carpeted and paneled living room, separate dining, ELECTRIC KITCHEN to please the most demanding. Separate ACTIVITY ROOM for the inevitable TV. On beautifully landscaped, level lot. School bus stops at front door. Huge exposed aggregate patio waiting for your first party. A whale of a lot for $32,-000. See and be convinced.

Jack Wolverton, Realtor
2009 Mt. Diablo, Walnut Creek
YE 5-0500 24 hour service

YOU

Asked for a home lovely and charming, fit for a QUEEN! We have it—thoughtfully planned with you in mind. 3 BEDROOMS, 2 BATHS, FAMILY room. Electric range top is set in Kraft tile; Waste King dishwasher and pulverator, stainless steel divided sink. Sturdy oak paneling in living room and very handsome too! Beam ceiling in Family room. Ceramic tile bathrooms. ⅓ acre homesite, big walnut trees. This is the charming house, built with care, that you ordered. $23,500. After hours, call Mr. Harrington, YE 4-7113.

A Perfect Spot

To build your dream home. VIEW, WALNUT TREES, all utilities. South of town, 2 minutes to the new freeway. $4500. After hours call Mr. Bryant, YE 4-2495.

Call YE 4-7641 'til 8 p.m.
Open Monday thru Saturday

Barney Gilbert
Realtor
1410 Main Street, Walnut Creek

ATTRACTIVE ranch house on beautifully landscaped corner lot in Walden area. Back yard fenced patio, 3 bedrooms, 2 baths, elect. kitchen. Owners transferred. Priced for quick sale at $23,400. Assumable loan at 5%.

RAY I. WHITTEMORE
2363 Blvd. Circle
YE 5-3203 Evenings YE 4-5038

Owner Moving

Large executive home 1⅓ acre knoll. South of Walnut Creek. All view, 3 bedrooms, 2 bath. Electric kitchen, separate dining room.

Hey Handy Andy

Another! 3 bedroom home on beautifully landscaped level lot, located in the Lakewood Area, $16,500.

5 ACRES of Walnut and Almond trees bordering on creek, zoned agriculture. $3750 per acre. Total $18,750.

Mildred Tinker, Realtor
1334 Locust, Walnut Creek
YE 4-4719 - YE 4-6964 evenings.

'Three Contemporaries'

Spic and Span
2 bedroom, 1 bath home. Professionally landscaped. End of lane for quiet and restful living. Priced right at $13,500.

LITTLE GREY HOME
A Grover built 2 bedroom plus den. Swedish fireplace. This home perfect for honeymooners or retired couple. Priced $15,950.

IDLEWOOD ACRES
Contemporary 3 bedroom, 2 bath electric kitchen. Enjoy view from this 40 ft. deck leading from bedroom kitchen and living room. Owner moving to Oakland and anxious to sell. Asking price $21,-950.

Call Marie Leschine, YE 5-7171 or evenings, YE 5-0808.

MASON-McDUFFIE Co.

10. WALNUT CREEK

QUALITY home, 1550 sq. ft. ½ acre, electric kitchen, $19,750. $2500 down. YE 4-5324.

HINK OF A GREEN FUTURE
3 bedroom home on apartment site, zoned R4, $17,900. Call YE 5-7100.
B & I (Bailey & Ingalls) Realtor
1822 Mt. Diablo Walnut Creek

BY OWNER—Ideal location for children, 3 bedrooms, large well equipped kitchen, fully landscaped, well and sprinkler system, patio and brick BBQ, $17,500. YE 4-8650.

OWNER — part or all 3 acres, houses, close shopping, view Diablo, investors. YE 4-6782.

1.8 ACRES, near center of Walnut Creek. Will support two horses, good riding area. Unexcelled, unobstructed view of Mt. Diablo. EBMUD water. Sewer paid for.

RAY I. WHITTEMORE
2363 Blvd. Circle
YE 5-3203 Evenings YE 4-4568

11. LAFAYETTE

Open Sunday 2-5

1124 GARDEN LANE
A real buy at $29,250. An adorable 3 bedroom, 2 bath ranch home with a separate family room and an electric kitchen. Beautiful landscaping.

3538 SILVER SPRINGS
A new listing that will catch your eye. Professionally landscaped and interior decor that makes this a truly outstanding home. 3 bedrooms and 2½ baths. $36,000.

SCOFIELD—Realtor
AT 3-6239 Lafayette

CHARMING 4 bedroom, 2 bath view home. GI loan. Owner. AT 3-2380.

New Contemporary

4 bedrooms, tri-level designed by **ROGER LEE.** Community pool and Tennis court included. $27,950.
3 bedroom, small lot. $17,950.
3 bedroom, view lot. $19,950.
4 bedroom, panoramic view. $26,-750.

Johnson Clark Inc.
AT 3-6066, CL 4-4523

ATTENTION NEW EXECUTIVES!
CUSTOM built ranch home, approx. 2000 sq. ft. living space. 3 bedrooms, 2½ baths, dining room, family room, ideal pool site. Try $4000 down, $32,500. YE 5-2205, 3158 Maryola Court, Lafayette.

CLOSE IN 1/4 ACRE

Superb view of Mt. Diablo from living room picture window. Walk to bus and grammar school. Excellent neighborhood. 3 bedrooms. 2 baths, central heat. Electric stove, oven and disposal. $19,950.
MARIE E SNEDEKER, REALTOR
3397 Mt. Diablo Blvd., Lafayette
Office: AT 4-4730, Res.: AT 4-4506

BURTON Valley ranch style home, 2 years old. 4 bedrooms, 2 baths, surrounded by 8 walnut trees. on cul-de-sac. Many extras, including wall-to-wall carpeting, drapes, 2 fireplaces, beam ceilings, electric kitchen, professionally landscaped, plus sprinklers throughout. Pool site. $35,950. 3186 Kingsley Place, AT 3-8422.

Suburbia Supreme

A captivating ranch home of unusual proportions (over 1900 ft.) with 3 bedrooms, 2½ baths, separate rumpus and laundry, bright and airy kitchen with all electrical conveniences. Beamed ceilings. Situated on an extremely beautiful ½ acre setting away from traffic and ideal for children, $27,400.

Charlie Greer Co.
AT 3-6218

ATTRACTIVE, contemporary 3 bedroom, 2 bath, Springhill-Acalanes school area, large fireplace, carpeting, cork floors, beamed ceiling, radiant heat, disposal. Fully landscaped. 4½% loan, $20,000. Owner. YE 4-2999.

4½% LOAN

BY OWNER, Contemporary, 3 bedrooms, 2 baths, family room, built-in electric kitchen, including refrigerator, dishwasher and washer-dryer, oversized garage, sprinkler system, $25,500, terms open. Shown by appointment, 590 Michael Lane. AT 3-2638. Principals only.

OWNER transferred, 4 bedrooms, completely redecorated, landscaped, fenced, beautiful area, $19,500. Phone Alice Miller, Hamlin Realty, AT 4-7244, AT 3-3122.

1½ BEDROOM house, attractive downtown area, redecorated, 220 wiring, creek setting, $12,500. Owner, YE 5-6336.

SPACIOUS

1406 Blackhawk Court, 4 bedrooms, 2½ baths, electric kitchen, large family room, oak tree setting. Near schools and transportation, room for pool. Excellent financing. For further information call,

Lewis E. Reark
CL 4-4976—Orinda Crossroads

In Happy Valley

6 room older home, situated on .58 acre. A choice setting, easy financing, selling price reduced to $18,500.

Mildred Tinker, Realtor
1334 Locust, Walnut Creek
YE 4-4719—YE 4-6964 evenings

11. LAFAYETTE

BY OWNER. Ranch style, 3 bedroom, 2 bath, family room, BBq, electric kitchen, level landscaped, sprinkler system, walk to school, shopping, bus. By appointment, 3431 Little Ln. AT 3-8034. Principals only.

SUN VALLEY estates, 3 bedrooms, 1 bath, large family room opening to unusual patio, large play area, dishwasher. $16,650. Owner, YE 4-6224. 1261 Sunset Loop.

BY OWNER, 3 bedrooms, 2 baths, family room, many extras. Fully landscaped, level lot with view. $21,500, 4½% loan. 3362 Carlyle Terrace. AT 3-8671.

BY OWNER. 3 bedrooms, 2 baths, family room, many extras. Fully landscaped, level lot with view, $22,500, 4½% loan. 3362 Carlyle Terrace. AT 3-8671.

GRACIOUS CONTEMPORARY
Designed by David Coleman on a Sleepy Hollow view site, this lovely four bedroom home has a charming 30 ft. living room, good dining space. Family room and the most complete electric kitchen ever, includes two ovens. Built in refrigerator and freezer.
Call for appointment to see this well priced 4 year old home, at $37,500.
NAN STEWART, REALTOR
6 Bryant Way—Orinda
CL 4-4422—Evenings CL 4-4897

Custom Built

for transferred owners. Charmingly landscaped 3 bedroom home. Located in beautiful Burton Valley on a wide frontage lot with towering walnut trees. Priced at $32,500. Ask for Marie Chaddock, CL 4-4377.

Paddock Pool

3 bedroom, 2 bath, family-room home in one of Lafayette's best areas. See this one for real value! Please ask for Ellen Custard, CL 4-4377, or evenings, AT 3-3980.

MASON-McDUFFIE Co.

READ THIS!

WHAT DO YOU NEED?
ROOM?—2000 sq. ft. PRIVACY? — Can shower in nude in back yard. ENTERTAIN?—Living den combination, unbelievably large, 22x30. SECLUSION? — turnout lights and you think of Tahoe, many trees. LIKE QUIET?—put kids in 14 x 20 rumpus. (You'll never hear them). 2½ baths, 3 bedrooms, 220, gas and also water. Professionally landscaped ½ acre, $24,900, 9 years old. Walk to town and schools. Insulated.

BARCELON REALTY
3631 Mt. Diablo Blvd., AT 4-7101

GRACIOUS LIVING

On a quiet street. Lovely custom-built home, two bedrooms plus den. Separate dining room. Spacious kitchen with eating area and built-in dishwasher. Walk to shops and transportation. Wonderful value at $21,450. Call Shirley Magrath, CL 4-4377, or evenings, AT 3-3831.

MASON-McDUFFIE Co.

12. ORINDA

OPPORTUNITY TO MOVE INTO A FINE RESIDENTIAL AREA
This 3 bedroom 2 bath home is situated at Whitehall and Moraga Way, Orinda. Living room with fireplace, family room, large closets. $25,000. Open Sat. afternoon and Sunday.
LARINDA INVESTMENT CO.
CLifford 4-3078.

ASSUME $15,000 4¾% loan on yearling CUSTOM 3 bedroom, 2 luxury baths. Large family room, paneled. GE kitchen. W/w carpeting, insulation. Landscaped, fenced, patio, level, near Glorietta School, community pool. Orinda. $27,500. Possible second. Transferred owners. CL 4-4171.

ORCHARD BEAUTY

450 feet from county road assures quiet. Safer for children. New colonial and ranch style 4 bedroom, 2½ baths. Large family room. 2150 feet. Lots of storage. Many extra features, quality construction and excellent location make this an outstanding home. About $9000 handles. Seven Oaks is close-in, Acalanes Road, next to Legion Court. Open. CL 4-8448.

CHOICE lots in Orinda area. Will build to suit. Arthur Strand, Contractor. YE 4-5606.

JUST TIME TO PICK YOUR COLORS
Second unit now under construction. 3 bedrooms, two bath house ready for finish. Family room, breakfast nook, slate entry hall, electric kitchen, beam ceiling and dressing room.
LARINDA INVESTMENT CO.
CLifford 4-3078

BY OWNER — 3 bedrooms, 2 baths, electric kitchen. $18,000 loan, 5¾% FHA. Owner takes second. $23,650. DR 6-5818.

HELP! HELP!

5 offices and 20 full time professional real estate salesmen are selling us out of homes and lots. If you have to sell it's **E. J. CAREY & CO.** for action, service and a quick sale. Call us!

3425 Mt. Diablo Blvd.
Lafayette AT 4-4463
941 Moraga Road
Lafayette AT 4-7008
1354 Main St.
Walnut Creek YE 4-2551
172 N. Hartz Avenue
Danville VE 7-5564
901 Ina Drive
Alamo VE 7-6411
1341 Tassajara Rd.
Danville VE 7-5110

E-J CAREY CO. REALTORS — 6 OFFICES TO SERVE YOU!

Grand Opening of Model Homes TANGLEWOOD

VETS NO DOWN PAYMENT
(closing costs)

F.H.A. Minimum Down Payment
Full Cal-Vet Financing

- 3 & 4 bedrooms, 2 baths
- Separate family room, dining room
- Tiled entry hall, G.E. range & oven
- Sidewalks, streets & sewers in & paid for

Ranch Style And Contemporary On Spacious Lots With TREES - TREES - TREES

DIRECTIONS . . . Take Oak Grove to Whitman Road, left on Whitman 1 block to model homes.

M.B.G. Co.
Sales Office MU 5-8604

HOT AS A PISTOL!

The TOM DUFFY Organization is "HOT AS A PISTOL." Active force of 8 FULL-TIME SALESMEN will get you the HIGHEST possible PRICE for your property on today's market.

CASH BUYERS WAITING
For Your 2, 3, 4 Bedroom Home Priced Under $20,000
To sell tomorrow — Phone today!!
ATlantic 3-8283
TOM DUFFY, REALTOR 3399 Mt. Diablo, Lafayette

Sun Classified Ads

12. ORINDA

Several Fine Lots
Owner—YEllowstone 4-7040.

CONTEMPORARY, expandable 2 bedroom, den, family room, 2 baths, built in stove, oven, dishwasher, disposal, BBQ, all carpeting and drapes. $24,500. Phone Alice Miller, Hamlin Realty, AT 4-7244, AT 3-3122.

IN THE pines by Lake Cascade, country club ½ block. 4 spacious bedrooms, 3 baths, separate paneled dining room, wonderful play areas for children. Volley ball, playhouse, gym set. Superb patio, landscaped grounds. $7500 will handle. Transferred owner. CL 4-4076.

TAHOS HILL, beautifully wooded, secluded, acre building sites in community of fine homes. Off Highway 24 south side. Charles Hill overpass. Utilities, Greyhound and school bus stops. $7750-$11,500. Owner: 600 Tahos Rd., CL 4-2454 or your broker.

CONTEMPORARY 3 bedrooms, 1½ baths, beamed ceilings, storage, extras, $19,950. Club house, pool close. Owner. CL 4-4706 eves-weekends.

13. LOTS AND ACREAGE

WANTED, level lot, ⅓ to 1½ acre. All utilities. Ygnacio to Rudgear area. To $5500. YE 5-0831.

BEAUTIFUL ½ acre lot, trees and creek. Large filtered swimming pool on lot. Near schools, shopping. Illness forces sale. Make offer. Owner. YE 4-7443.

CLEAR LAKE view and shore lots, ¼ acre or larger. $1750 and up. Write 1320 Locust Street AA, Walnut Creek, Calif.

60 ACRES
Level and rolling oak studded land. Creek setting, with complete seclusion. Located in the Morgan Territory area, a few short miles from Livermore. Terms are available. $36,000.

INVESTMENT OPPORTUNITY
½ mile south of Pleasanton. 6.8 level acres suitable for subdivision. Nearly 600 feet of road frontage. Excellent financing available from seller. $22,750.

APPROXIMATELY 2½ ACRES in the heart of San Ramon. 185 feet on highway 21. 223 feet on County Road. Zoned R. B. Excellent location for bowling alley, motel, apt. house, restaurant or any retail business. $10,000 down. Total price $37,500.

Geldermann Realtors
Hartz Ave., Danville
VE 7-4242

1.7 ACRES. Beautiful view. Zoned ½ acre. Owner, CLifford 4-2113.

RIDING, hunting, fishing, year round campsite, one-year lease, west of Red Bluff. YE 4-7078.

ONE ACRE with 247' frontage on paved road. All utilities. Ideal home site. $3950. MU 2-9535.

1 TO 5 ACRES, Upper Happy Valley, oaks, view, utilities. Owner, AT 3-2380.

HAPPY VALLEY. Level acre plus, building site, excellent view, $15,000. By owner. CL 4-4448.

BEAUTIFUL ½ acre view lot on private road, huge pines. YE 5-0236.

OVER ⅔ acre lot, Contra Costa Country Club, membership included. Off 14th tee, good investment. MU 5-0137 after 5. Weekends all day.

14. REALTY WANTED

PRIVATE party desires level site for 2000 sq. ft. home. About $3000. AT 4-7828.

PRIVATE party desires low down payment home or will assume delinquent mortgage. After 5 p.m., call YE 5-3446.

15. Business Opportunity

UNUSUAL OPPORTUNITY
Wanted. Man or woman to own and operate cigarette and candy vending route, Walnut Creek, Concord, Lafayette and surrounding territory. Part or full time. No selling. Permanent weekly income. $750 cash investment required. For interview give address and phone number. State if necessary cash and your time is available for immediate start. Write to Self-Service, P.O. Box 672, Sunnyvale, Calif.

16. LOANS

MONEY
To Make Quick
1st or 2nd Loans
Homes-Apts.-Land-Commercial

2nd loans made without disturbing the 1st

SAVINGS AND LOAN FUNDS
As Low as 6.6%

TRUST DEEDS PURCHASED
Local, State, Out-of-State

Marian Home Loan Corp.
2367 North Main Street
PHONE — ANYTIME
YE 4-6101

DREAM KITCHENS
Spring Special. As low as $5 per week. Here is your chance to get that beautiful built-in oven, cook-top, hood & fan, new linoleum, cabinets, etc. at a price you can afford. Your choice of all nationally advertised appliances. Licensed. Insured. Builder - Contractor. Phone now for free estimates and planning ideas. 24 Hour Service.
CALL COLLECT
TEmplebar 6-3322

16. LOANS

NEED CASH?
Quick 1st or 2nd
Loans Real Estate

WE BUY TRUST DEEDS

PHONE—ANYTIME—ANY DAY
Marian Home Loan Corporation
YE 4-6101

REAL ESTATE LOANS
Fast action on firsts & seconds.
Brokerage charge only, no other costs.
Top prices paid for discounted firsts & seconds, Deeds of Trust.
Vincent Kemp, Realtor
3801 Broadway, Oakland
OLympic 4-3725

REAL ESTATE
LOANS LOANS
FIRSTS SECONDS
Made, Bought or Sold
Apartment, Business, Homes, Lots
ONE DAY SERVICE
Free Appraisal OLympic 8-0700
Harvey Blair & Co.
5650 College Ave., Oakland
Established 1923

17. Commercial Property

APARTMENT FOR SALE
16 units in good location at low rentals, very few vacancies. $125,000 on terms. Write 1320 Locust, TS, Walnut Creek, Calif.

FISCHER, Russell, Concord, 2 passes to El Rey Theatre.

19. BUSINESS RENTALS

ORINDA crossroads. Office available, suitable for doctor or dentist. CL 4-2202.

OFFICE space, storage, zoned commercial, heavy equipment. 3333 Mt. Diablo, Lafayette. AT 4-4760.

Orinda's New Medical Center
Dentist suite; 2 medical offices; 2 modern shops. Customer parking. Lg. 3 bdrm. apt. CL 4-4319.

20. Rentals - Furnished

TAHOE, Meeks Bay. Housekeeping cabins, $54 weekly, Less 20% before July 16. AT 3-3834.

BOARD — ROOM, homecooking daily, laundry service, happy atmosphere, Pleasant Hill. YE 5-9944 evenings, weekends.

PRIVATE room, ½ bath, private entrance. Kitchen privileges or room and board. Convenient location. AT 4-4259 after 5.

Morrill Manor Motel
Furnished apts., weekly or monthly. 2 double beds. Start at $110. No lease required. Morrill Manor Motel, across from First Western Bank, Lafayette. YE 5-9914 days, AT 4-7294 after 5.

Mason, Earl R., Orinda, 2 passes to Park Theatre.

2 - BEDROOM furnished apartment, wall oven, garbage disposal, wall-to-wall carpet, heated swimming pool, beautiful patio, $119.50. The Bali, 939 Hough St., AT 3-8447.

2, 3, 4 ROOM apartments. One block from shopping and transportation, clean. YE 4-3492.

GEORGIA apartments, Martinez. Unfurnished, $67.50 up, furnished, $75 up, carpeting, electric kitchens. ACademy 8-3158 or YE 5-4597.

SUNNY room in home of business woman. Kitchen privileges, garage. CL 4-4067 evenings, Sunday.

LAFAYETTE — 1 room garden apartment, kitchenette, bath. Lease $80 per month. Scofield—Realtor, 3565 Mt. Diablo Blvd., Lafayette.

GENTLEMAN, single room, kitchen privileges, nice, clean, $15 per week. YE 4-7210 after 6:30.

ATTRACTIVE 3 bedroom partly furnished home, Walnut Creek, one or two children accepted. $125 monthly. YE 4-5119 for appointment.

WALNUT CREEK - beautiful setting. 2 bedroom duplex, stove, refrigerator, partly furnished. Adults. ANdover 1-9516.

APARTMENT. 3 rooms, close in, quiet, clean, vew, $55. Phone before 11 a.m. AT 4-4804.

Gallatin, L. J., Pleasant Hill. 2 passes to El Rey Theatre.

ROOM and bath, private entrance, refrigerator, $55. 1360 Oakland Blvd., Walnut Creek. YE 4-2150, YE 5-8897.

LOVELY 3 rm. apartment, $85. Centrally located. ½ block Greyhound. 1360 Oakland Blvd., Walnut Creek. YE 4-2150, YE 5-8897.

3 ROOM house, carport, walking distance shopping center Alamo. $65 includes utilities. YE 4-6072 or VE 7-7093.

COMFORTABLY furnished home, centrally located; insulated, 2 bedroom, modern. Good neighbors. Adult professionals preferred. $100 a month. Available about June 15th. MU 2-6296.

COTTAGE Lake Tahoe. All electric. July 15th to August 15th. Sleeps 4. YE 4-9068 after 7 p.m.

1 BEDROOM cottage, furnished, $75 on year lease. AT 3-2017.

RENTALS
Refrigerators
Ranges, Washers
OPEN MONDAY & FRIDAY EVENINGS
BRUCE LEE APPLIANCES
1444 Main St., Walnut Creek
YE 4-5600

21. Rentals - Unfurnished

ORINDA. 2 bedroom home with view, nicely landscaped, sun deck, portable pool, includes carpets and drapes, stove and refrigerator, $165 plus utilities. CL 4-0396 or CRestview 1-3794.

GUEST COTTAGE. 1 bedroom, equipped kitchen, overlooks golf course, $85. CL 4-2088.

LAFAYETTE, brand new 2 bedroom apartments. Carpeting, colored appliances, laundry, carport. Garbage and water paid, near downtown. AT 3-3536.

WALNUT CREEK, 1833 Bonanza St. unfurnished 3 room apartment, garage, stove, refrigerator, antenna, laundry. $80, no pets.

DUPLEX—2 bedrooms, hardwood floors, garage, antenna, five minutes to Broadway, adults. 4 Holcomb Court. YE 4-7330.

1 BEDROOM duplex. 17 Baldwin Ct. Owner 15 Baldwin Ct. off 2nd Avenue, Walnut Creek.

NEW deluxe 2 bedroom apartments. Stove, refrigerator, carpeting, drapes, carport included. 1540 Third Ave., Walnut Creek.

1 BEDROOM apt., stove and refrigerator, garbage and water included. Convenient to shopping center. AT 3-6071.

COUNTRY LIVING in Alamo, 3 bedroom, 2 baths, electric kitchen, swimming pool, $300. YE 4-9505.

$60 — MODERN 2 rooms, partly furnished, newly decorated, stove, refrigerator, hardwood floors. Individual heat, stall shower. Key at 3584 Mt. Diablo Blvd., Lafayette.

ATTRACTIVE ORINDA home, 2 bedrooms, 2 baths, stove, refrigerator. Adults. $160. Reno, Fairview 2-7888.

UNFURNISHED 3 room court apartments, 1 bedroom, wall to wall carpets, electric stove, refrigerator. Laundry facilities. Garage available. 959 Hough, Lafayette.

1 BEDROOM apartment — stove, refrigerator, garage. Garbage paid. Pleasant Hill. $70. MU 5-0951 after 3:30 PM.

APARTMENT. Lafayette's finest, 1 bedroom, GE kitchen, 20' living room, large master bedroom, 6 closets, swimming pool, $120 per month. 2 blocks transportation, shopping. 3535 Brook St., AT 3-6891.

VERY large, comfortable, 1½ bedroom duplex. Stove, refrigerator, lawn, flowers. $82. YE 4-8958.

CONCORD — Charming orchard apartments. Near shopping. $75, $85. Call owner—YE 5-6438 afternoons.

2-BEDROOM house, sun porch (3rd bedroom), patio, trees, flowers. Off Larkey Ln. near Geary. 35 Harmony Ln. $110. OLympic 3-6951 eves.

A BEAUTIFUL very large 2 bedroom apartment, stove, refrigerator, $89. YE 4-8958.

BEAUTIFUL 2-bedroom view duplex, rugs, drapes, electric kitchen. $100. YE 5-4597.

LAFAYETTE. Spacious 2 bedrooms, individual veranda, carport, drapes, water, electric stove & refrigerator. Few steps. 3585 Brook. $130. AT 4-4770.

ORINDA Victorian farm house on part of 7-acre estate. 6 bedrooms, 2 baths, family room. Oaks, view. All-electric kitchen. Year lease minimum, $190. CL 4-2138.

ORINDA. New luxury 2 bedroom duplex, electric kitchen, fireplace, patio, separate garages, maximum privacy, shopping, theatre, $150. DR 6-5401.

HAPPY VALLEY, cottage, 1 bedroom, newly remodeled, breath taking view, spacious patio. Appliances, drapes optional. AT 3-2766.

APARTMENT, Lafayette, large 2 bedroom, separate entrance. Close shopping, view, garage, electric stove, $90. AT 3-6108 afternoons.

2 BEDROOM home in Orinda. $100 month. Call after 5 p.m. VE 7-6726.

LAFAYETTE Happy Valley, exclusive 2 or 3 bedrooms, units separated by breezeway, electric kitchens, fireplace, patios, view. AT 3-3902.

NEW 2 bedroom, level with view, next to shopping, corner of Pleasant Hill and Grayson Road. $115. Hamlin Realty, AT 4-7244, AT 3-3122.

LAFAYETTE, near downtown, 1½ bedroom house, redecorated, creek setting, patio, $90. Adults. YE 5-6336.

LAFAYETTE—Two bedroom apt, $95. Small child welcome, enclosed backyard stove, refrigerator furnished. One block bus stop. AT 3-8676.

LAFAYETTE garden apts. 1 & 2 bedrooms, all electric kitchen, close to transportation. $95-$105 per mo. AT 3-8373, 908 Village Center.

ORINDA-3 bedroom, 2 baths. $160. LEWIS E. REARK, CL 4-4976 — Orinda Crossroads.

CENTRALLY located 2 bedroom modern, stove, drapes, rugs. Insulated, shady patio, tastefully landscaped. Responsible adults, $85 per month. Available June 15th. MU 2-6296.

3 BEDROOM, large lot with beautiful views. Children accepted. $115. 2410 San Miguel Dr., W.C.

UNFURNISHED 1 bedroom house, Pacheco, suitable couple, $55. 262 Center Ave. MU 5-4781.

3 BEDROOM house, 220 wiring, hardwood floors, tiled kitchen, bath. Close shopping. YE 4-0190.

LAFAYETTE — Central, 1 bedroom, secluded. $85. MU 5-4491, YE 4-3501.

Pool Owners
SENSATIONALLY NEW
Aquaguard Chlorine— 3½ lbs. $7.88
Guardex Chlorine— 2 lbs. $5.25
HTH 70% Chlorine— 5 lbs. $3.95
MONARCH SUPPLY CO.
YE 5-2770
1267 Arroyo Way, Walnut Creek

21. Rentals - Unfurnished

FURNISHED
1 BR Cottage, W.C. $85

UNFURNISHED
3 BR—2 Baths—Laf. $175
3 BR—2 Baths—Laf. $150
3 BR—W. C. ..... $ 75
1 BR—Duplex—W. C. $69.50
1 BR—Studio Cottage—Laf. ..$ 75

Call Mr. Ganyard at
E. J. Carey & Co.
Walnut Creek Office
1354 Main Street
YEllowstone 4-2551

LAFAYETTE, close in, secluded, 1 bedroom, garage, stove, refrigerator, water included, $82.50. AT 3-3912.

NEW 2 bedroom apartments, 956 Hough, Lafayette. Electric stove, refrigerator. Adults. AT 4-7823 eves.

LAFAYETTE—Available June, 2 bedroom apt., stove, refrigerator, sundeck, patio. Close in. $100 incl. water and garbage. AT 4-7514 or AT 3-3536.

RENTALS
1 bedroom duplex, stove, refrigerator, draperies, $90.
2 bedroom duplex, adults, $95.
3 bedroom, 1 bath, furnished, $150
3 bedroom, 2½ bath, pool furnished, $325.
Offices downtown, $45 and $60.

CALL THE SPECIALIST
LAURETTE THEOBOLD
Bill Hayward, Realtor
1534 Locust, W. C. YE 5-3100

DREAM HOUSE — 5 rooms, 2 bedrooms, partially furnished, landscaped, fenced yard, garage. YE 4-2074.

23. RENTALS WANTED

RENTALS WANTED—Rentals of all kinds available. Call HAINES REALTY—AT 4-4760.

WANTED: Furnished 3 bedroom, 2 bath home with swimming pool for 3 months, (summer rental preferred) by responsible business man. Call YE 4-7550 days.

25. WILL TRADE

WILL TRADE, landscaping, lawn maintenance for pickup, dump or 1½ ton truck. MU 2-0699.

Trade for
A Fine Large Home
4 bedrooms, 2½ baths, a big family room? See about trading your smaller home for one of our big (1913 sq. ft.) new Rolling Hills homes. Pleasant Hill Road and Mercury Way. Visit our furnished model home, or telephone Mr. Soule', YE 4-7040.

28. NEW CARS

MAYER-SIMMONS
VOLKSWAGEN
PARTS — SERVICE — SALES
Top cash for your car
(open evenings)
1890 N. Main, W.C. YE 4-8224

29. USED CARS

1955 PLYMOUTH V8, 4 door, straight stick, sharp, excellent mileage, $650. YE 4-0848 after 5.

NASH, 1957 Rebel, power steering, power brakes, automatic transmission. Take over payments. MU 2-3344.

'53 PONTIAC deluxe station wagon, $275 or best offer. YE 5-3974.

1951 PLYMOUTH station wagon, good motor and tires, r/h. A good work or second car. $200. YE 5-3849.

1953 FORD, 4 door, dependable second car, excellent brakes, tires, make offer. YE 4-0603.

1958 THUNDERBIRD, hardtop, full equipment, two to choose from.

Howard Eddy Motors
PLEASANT HILL MU 2-4533

HILLMAN Husky, 1957 like new in and out. $875. YE 4-6217.

MERCURY, 1951, Sports Sedan, R/H, overdrive, $225; Chevrolet wagon 1956 V8, automatic, $1200. VE 7-7520.

MODEL A Ford, 1931 coupe, $250. Call AT 4-4141.

1958 FORD Country Sedan, V8, 2 tone, Fordomatic, r&h, $1595. DR 6-5477.

CHEVROLET station wagon '55, R/H, power glide, excellent condition, $995. AT 3-3395.

CHEV., 1958, Del Ray "6," straight stick, perfect condition, new tires. AT 3-8401.

1959 PLYMOUTH Fury coupe, V-8 fullpower, sharp, only $2195. YE 4-7119.

1956 PLYMOUTH Belvedere, 4 door, pushbutton, r/h, nice car; only $775. YE 4-7119.

1955 FORD Fairlane, 2 door, Fordomatic, only $695 or $38 per month. YE 4-7119.

FORD 1959, V-8, custom 300, 2 door sedan; $1595. MU 5-8936.

CHEVROLET, '55 Nomad Wagon six. Hydramatic, radio, heater. Very clean. $1065. HEmpstead 2-4422.

1957 RAMBLER SUPER 4-dr., 6 cylinder, overdrive, R/H, excellent tires, runs like new. $1295.

JACK'S AUTO MART
1991 Willow Pass Rd., Concord
MU 5-5892

HILLMAN '58 deluxe sedan. Full front seat, R/H, extras. Exceptional condition, $1050. YE 5-2488

Kitchen—Bathroom
Remodeling
Floor Covering & Formica Bargains in Built-ins
Free Planning & Estimates
KAREFREE KITCHENS
1335 Main, W.C. YE 4-3227

29. USED CARS

1959 HILLMAN Husky, excellent condition, make offer. YE 5-2472.

CHRYSLER, 1947 Sedan, rebuilt motor, original owner, good buy at $150. YE 4-2087.

KARMANN GHIA, 1957. Moving to Europe, must sell. Two-tone brown, telefunkin radio, $1700. CL 3-0575.

OLDS "88", hydro. $275. New paint, new w/w tires, 1950. ATlantic 3-8254, Smith.

1956 FORD Fairlane town sedan. Automatic transmission. All extras, w/w, new points, plugs. $850. CL 4-4720.

1956 FORD Station Wagon, good tires, condition. Fordomatic, heater, power steering. Private. CL 4-2194.

1958 FORD Ranch Wagon; V8; cruise-o-matic; 23,000 miles; immaculate; one owner. CL 4-5047.

1958 FORD 2 DR., custom V-8, overdrive. $1395.

Howard Eddy Motors
PLEASANT HILL MU 2-4533

'50 MERC., good condition, engine recently overhauled, good paint. Excellent commute car. AT 4-4286.

1958 CHEVROLET, Biscayne, 4 door, powerglide, radio and heater. An immaculate original car thru-out. $1595.
WALNUT CREEK IMPORTS
2100 N. Main St., Walnut Creek.
YE 5-7500.

1959 PLYMOUTH SAVOY 6 cylinder, 4 dr. sedan. R/H, white tires, back up lights, low mileage, one owner car. Has original 5 tires from the factory. $1795.

JACK'S AUTO MART
1991 Willow Pass Rd., Concord
MU 5-5892.

'50 OLDS, 4 door, raked, moulded, new point, R/H, new battery, new transmission seal, $225 cash. VE 7-4403.

PACKARD, 1940 sedan, very clean, $150. Crosley station wagon, 1951, $175. Private. YE 4-4248.

CHEVROLET, 1950 Panel Truck. New paint, good condition. YE 4-9564.

DODGE, '51 4 door, good running condition, priced for quick sale. AT 3-6064 evenings.

THUNDERBIRD, beautiful condition, 1958, full powered, white with red interior, private party. MU 5-7137.

BUICK, 1955 4-door Riviera hardtop special, assume payments, call after 6:00, MU 5-0475.

PONTIAC, 1954, custom Star Chief, hydramatic, radio, heater, power brakes. CL 4-2888 evenings.

BUICK, '53 2-door Riviera hardtop, 1 owner, private party, clean, $400 or best offer. AT 3-3709.

MGA, '57, black, wire wheels, R/H, never raced, $1725. AT 3-3037.

1960 FORD FALCON 2 dr. as low as $1962.95.

Howard Eddy Motors
PLEASANT HILL MU 2-4533

1957 JEEP Station Wagon, 6 cylinder, overdrive. This is a camper's delight. Excellent mechanical condition, ready to head for that vacation and priced to go. Call YE 5-7500.
WALNUT CREEK IMPORTS
2100 No. Main, Walnut Creek

RENAULT DAUPHINE '59, excellent condition. Save $600 over new price, $1300. YE 4-6487.

1949 CADILLAC sedanette. Clean, original inside and out, new tires. See this before you buy any transportation car. Ride in comfort and style. $50 down.
WALNUT CREEK IMPORTS
2100 N. Main St., Walnut Creek
YE 5-7500

BUICK '58, estates wagon, R.H., power brakes, naugahyde upholstery, W/W tires, like new, 28,000 miles, $2095. Original owner. MU 5-6537.

1959 FORD CONVERTIBLE, 10,000 miles, spare has never been washed, Fordomatic, R/H, all white, hardly broken in. $2395.

JACK'S AUTO MART
1991 Willow Pass Rd., Concord
MU 5-5892

FORD V-8 truck, '50, 1 ton stake, overload springs, 4 speed transmission, duals can be mounted. Less than 30,000 actual miles, $325. AT 3-8792.

29. USED CARS

FORD, 1958, white, Sunliner convertible, excellent condition. Call YE 5-6124 after 6.

HILLMAN, 1951, good condition, $150. CL 4-2100.

1956 OLDSMOBILE 88, 4 dr. sedan, power equipped, extras, good tires, excellent condition. $1150. YE 4-8254.

STUDEBAKER Commander, 1951, overdrive, heater, original owner, $150. YE 4-4122.

FORD, 1952, overdrive, newly overhauled engine, new seat covers, new paint, reasonable. YE 5-0400, YE 5-8292.

BUICK, 1955, 4 door Riviera. R/H, Dynaflow, very clean. $750. YE 5-3976.

PONTIAC '56, 4-door, r&h, hydramatic, good tires, immaculate condition. Sacrifice, $900. YE 5-2224.

1959 SUPER Olds wagon, must sell, tremendous saving. CL 4-0567.

STATIONCAR '46 Olds 2 door, radio, new brakes, good condition, $95. AT 4-4174 evenings.

VOLKSWAGEN, 1955. Clean, new paint. $875. AT 3-3678.

1957 BUICK SPECIAL, 4 dr. hardtop,dynaflow, R/H, 2 toned green and white, tinted glass, a real sharp car. $1445.

JACK'S AUTO MART
1991 Willow Pass Rd., Concord
MU 5-5892

CADILLAC, coupe, 1954, light blue, clean inside and out. Good mechanical condition. YE 4-7598.

30. BOATS & TRAILERS

BOATS
OK Used
15' Dumphy, 35 HP, Mercury, electric motor, trailer. $1695.
16' Hollywood, 35 HP, electric motor, trailer. $995.
14' Chriscraft, 40 HP, Mercury motor, trailer. $795.
18' Cabin cruiser, 25 HP motor, trailer, $795.
18' Cabin fishing boat, trailer. $250.
Martinez Boat & Marine Sales
635 Escobar St. Martinez
ACADEMY 8-4325

1960 UNIFLIGHT CRUISER. Inboard and outboard now on display.
Martinez Boat & Marine Sales
635 Escobar St., Martinez
ACADEMY 8-4325

14' RUNABOUT, 25 horsepower Evinrude motor, trailer. 1587 2nd Avenue, Apartment 1, Walnut Creek.

To insure your boat call
WHITNEY INSURANCE
YE 4-7205 YE 4-3957
1330 Locust St., Walnut Creek

WANTED: Trailer for 12' boat, call YE 4-5292.

CHRIS CRAFT, 17' IN-BOARD. A-1 CONDITION, MOTOR RECENTLY OVERHAULED. $1395. WESTERN MARINE, 2229 WILLOW PASS RD.
CONCORD MU 2-3242
OPEN MONDAY THROUGH FRIDAY TILL 9.

6' BY 12' BY 3' Tandem Trailer, extra heavy duty, spare tire. VE 7-7520.

OUTBOARD motor, 30 horsepower, model 1956, Johnson, electrical control, battery and extra prop. Excellent condition. $275. After 5 p.m. MU 5-7486.

12' HEAVY duty trailer frame and parts to complete, $45. YE 5-5891.

12' RUN-A-BOUT. Has been fiberglassed, excellent condition, $125. YE 4-5061.

NEW 14' Chris Craft runabout, fiberglassed, windshields, steering, $375. MU 2-3585.

19' FISHING cruiser, twin electric outboard and trailer. Sacrifice to best offer. YE 4-2437.

WANTED—old dingy for child's sandbox. YE 4-6868.

31. Musical Instruments

PIANOS
New $425 up, used from $60. Low terms. Largest stock in the Bay Area. We tune, we buy. 3677 Mt. Diablo Blvd., Lafayette.
Metropolitan Piano
AT 3-2815

31. Musical Instruments

CHICKERING square grand piano, excellent condition, $100. AT 4-4526.

GIDEON, Charles L., Pleasant Hill, 2 passes to El Rey Theatre.

PIANO, Gulbransen Spinet, like new, $500. YE 4-9277.

HOBSON, Harold B. Jr., Lafayette, 2 passes to Park Theatre.

NEW Wurlitzer chord organ, walnut, no cash, take over payments. Private party. YE 5-5891.

WANTED, small upright piano. Please call AT 3-2871.

LIKE new Story-Clark spine piano, light mahogany, $400. MU 5-9045, after 6 P. M.

Hancock, Arvil, Walnut Creek, 2 passes to El Rey Theatre.

Organ Sale
HAMMOND ORGAN, 25 pedal church model, with Hammond speaker.
Reg. $3050 ..... Sale $1950
WITH Leslie speaker added
Reg. 3655 ..... Sale $2350
LOWREY ORGAN, new condition.
Reg. $1395 ..... Sale $995
CONN ORGAN, demonstrator, walnut finish, perfect
Reg. $1110 ..... Sale $995
CHORD ORGAN, demonstrator
Reg. $824.95 ..... Sale $695
THOMAS ORGAN,
Reg. $725 ..... Sale $495
MANY other organ specials to choose from . . . easy terms, 10% down . . . Trade-ins accepted.
Open 'til 9 p.m.
No phone calls, please.
CITY MUSIC
WALNUT CREEK
1365 Main Street
CONCORD
Shopping Center

Sun Classified Ads appear in five papers for one bargain price!

31. Musical Instruments

PIANOS - ORGANS
Choose From 2 Floors Of Instruments
LARGEST STOCK OF PIANOS & ORGANS IN THE AREA
Wurlitzer 2 in 1 Organ.
New $1060 ..... NOW $785
Thomas Organ $425
Wurlitzer Organ, 2 manuals w/Pedals $625
Used Spinets, from $395
Uprights, reconditioned $110
Wurlitzer studio, maple finish $375
Uprights (as is) $49
Maple Spinet, perfect $550
RENTAL PIANOS $6, $8 & $10. Applies toward purchase.
"Eeasiest terms in town."
HENDRICK PIANO CO.
1245 So. Main St.
Walnut Creek YE 4-9304

33. BARGAIN COUNTER

PROVINCIAL couch, $15. VE 7 5496.

BIRCH highchair, walnut dressing table with mirror, $15. YE 4-0703.

34. APPLIANCES

STOVE, Norge, excellent condition. $45. AT 3-2613.

*TAG SPECIALS
FRIGIDAIRE REFRIGERATOR late model apt. size. Guaranteed $69.95
WESTINGHOUSE MATCHED PAIR, washer and dryer, fully reconditioned and guaranteed. Either one $79.95
MAYTAG LATE MODEL deluxe wringer machine. White square aluminum tub. Reconditioned and guaranteed $89.95
*Tested, Approved, Guaranteed
TERMS
WE SELL PARTS
Open Mon. & Fri. Evenings
BRUCE LEE Appliances
1444 Main St., W. C. YE 4-5600

NORTHERN CALIFORNIA'S
Largest Volume Dealer
PLYMOUTH--VALIANT
Over 150 different Models and Colors to Choose from
HERE ARE A FEW EXAMPLES:
1960 PLYM. $1899
Full Price, Including Factory Installed Accessories
$42.75 Per Month
36 Months — Normal Down Payment
A Few Left Over 1959 Plymouths
As Low As $1499
175 TRADES MUST BE SOLD
1958 Chevrolets $1099
1957 STATION WAGONS
Fords $999
Chevrolets
1955 Fords $399
Chevrolets
Plymouths
100% FINANCING—$5.00 PER WEEK
Monument Plymouth Center
Open Weekdays & Sunday—9 'til 9
2346 MONUMENT BOULEVARD
PLEASANT HILL — CONCORD
(At Contra Costa Highway) MUlberry 5-1323

WEEK-END LARK SALE
Must Sell 37
New Larks This Week
$69 Down $7.77 per wk.
Free Circus Tickets for the Kiddies
OPEN ALL DAY SUNDAY

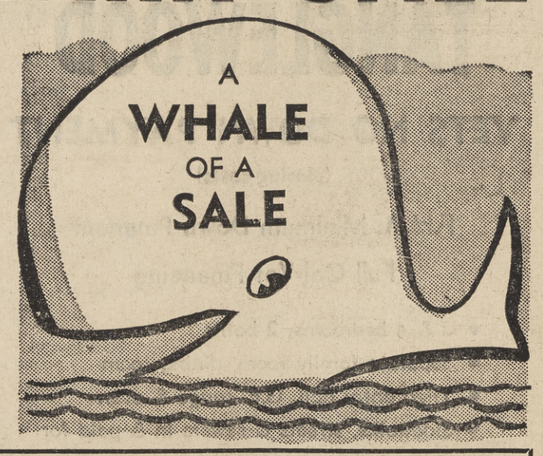

1960 LARK DELUXE SEDAN $1747
5050 Broadway Oakland OL 5-5538
COLUMBUS MOTORS
7276 Mission St. Daly City PL 6-5485
2103 N. Main St., Walnut Creek—Open Daily 9-10 and All Day Sundays

34. APPLIANCES

WEDGEWOOD gas range, separate broiler, gridle, clock, timer, good condition, $70. MU 5-5849.

DELUXE double oven electric stove, automatic timer, deep-well cooker. Best offer. YE 4-0721.

COOLERATOR refrigerator, 8 cu. ft., runs good, $50. DR 6-5834.

WEDGEWOOD 40" automatic, gas range. Like new. AT 4-7566 before noon or after 6 p.m.

WASHER & DRYER, twin Westinghouse; stove, General Electric, good condition, $100 each. DR 6-5808.

IRONER, Conlon, cabinet model, little used. CL 4-3300 after 5 or weekends.

STOVE, Wedgewood gas range, automatic timer and oven, griddle good condition, $50. CL 4-3478.

BENDIX Washer-dryer combination, heavy duty, large capacity, ideal for large family. Cost $500. $125 or make offer. VE 7-6763.

WESTERN-Holly Gas Range with griddle. Like new, $25. Kitchen sink swing faucet, $10; 2 pair drapes, $8; Fry-rite deep fat cooker, $8; Broil-Quick Rotisserie-Broiler, $14. YE 4-6655.

REFRIGERATOR and gas range, make offer. YE 4-0185.

WASHER-Dryer combination Duomatic, very good condition. $180. MU 2-5611.

FRIGIDAIRE electric stove, excellent condition, clean, $70. 203 Los Banos Ave., W. C.

35. HOUSEHOLD GOODS

KNOTTY pine extension table; quilted floral double headboard and dust ruffle. AT 4-7365.

MOVING—must sell. Chrome set with 6 chairs; blonde tables; lamps; electric stove; vanity; firescreen and andirons; wrought iron headboard; bamboo bar with 8 stools. AT 4-7531.

RATTAN breakfast set, round glass top table, 4 chairs, $100. CL 4-4153.

Casserly's Maple

29576 Mission Blvd. Hayward
Open 10-9. Sun. 12-7. Terms
$179.50 Uphl. S. rocker $104.95
$134.95 Mpl. uphl. rocker ..$ 89.95
$194.95 Mpl. uphl. loveseat $154.95
Closed Tuesdays LU 1-4222

SECTIONAL lounge; 2 easy chairs; twin beds complete; chest of drawers; floor lamp. AT 3-2766.

MOVING to Europe, must sell 3-year-old stove, $60; portable dishwasher, $45; Polaroid, $35; fireplace equipment, $8; refer-freezer; chests; clocks; miscl. household items. CL 4-0575.

DINING table by Baker, 44x68", 2 leaves, mahogany, $75; green formica breakfast table, $10; assorted matchstick curtains; rattan set; bridge table, 4 chairs; coffee and 2 lamp tables; 2 lounge chairs, covered in aqua naugahyde. CL 4-3116.

MAHOGANY step table; 60" glass top dressing table; 2 ebony bedside tables; 2 bedside lamps; 1 Queen size headboard. CL 4-3398.

COLONIAL sofa, 3 piece curved sectional, new, custom made deluxe. Cost $685, sell $475. CL 4-5877.

SOFA, Duncan Phyfe; matching end tables; 2 lamps; cocktail table; excellent condition. Best offer. CL 4-5877.

8 FT. Sofa; pair matching brass lamps; 2 matching chairs. CL 4-8484.

FURNITURE, dark mahogany, good condition; Landstrom dining table with custom pad; pair leather topped commodes; nest of tables; hall table; aluminum folding patio chairs; lamps; Dickinson cubic foot ceramic kiln, $85; reconditioned standard typewriter; miscl. items. 1320 Reliez Valley Rd. AT 4-4126.

USED 21" blond console Sylvania, good working condition, guaranteed, $5 down, $1.50 weekly., **GOODYEAR STORES,** 1231 So. Main, Walnut Creek, YE 5-4820.

BEDROOM suite, mahogany, 6 pieces, twin beds, custom mattresses, box springs. Platform rocker, ottoman; easy chair, ottoman. CL 4-2512.

CHESTERFIELD with matching drapes, complete with rods and cornices. Excellent condition. YE 4-0964.

RATTAN custom made dining set. Table has matching formica top. 6 matching chairs, 2 extension leaves. $135. YE 4-0570.

38. Miscellaneous for Sale

ANTIQUE pink marble lavatory with black splash, $45; set of fuel cans for antique automobile, $10. MU 5-5632.

CLOTHING — lady's, small, size 9-10-11. Fur jacket; 3 custom built sofas. AT 3-3273.

ALUMINUM patio cover, 8x10, $159.50 installed. Other sizes available. Terms. ATlantic 3-2202.

Rotovating
BY THE ACRE
or
YOUR BACKYARD

Free Estimates Irv Moore
8 Years Exp. Drake 6-8632

Lifetime quality for the time of your life!

ROTH and HUFFT
1291 Boulevard Way
Walnut Creek
YE 4-3350

38. Miscellaneous for Sale

1958 WESTINGHOUSE electric stove, fully automatic, $115 excellent condition; dinette set, $15. YE 5-0837.

FORCED TO VACATE SALE
War surplus material. Machinery, tools, pipe fittings, gas engines, elec. motors, fans, V-belts, pulleys, chains, sprockets, steel cable, pumps. Compressors, spray equip.
You Name It—I've Got It
C Harris, San Ramon, VE 7-2556

RECOVERED YET?
New stock of chair, lawn swing, and umbrella recover sets. Also vinyl outdoor chaise and chair dust covers. CANVAS by the yard from 49c. Naugahyde leatherette by the yard.
ARMY-NAVY SURPLUS MART
133 Main St., W. C. YE 4-3414

COUCH. Black & white, modern (no arms). Good condition. Or will trade for Piano. $50. YE 4-5291.

TRACTOR, Cletrac AHG, in excellent condition, used very little, priced for quick sale, $2500. YE 4-2272, 2:00 to 5:00 p.m.

MUST sacrifice hospital bed, twin beds and dresser, reasonable. YE 4-2556.

At My Cost

Sofas, hide-a-beds, couches and chairs, lamps, tables. If you think I'M kidding, come in and see.

Sofa House

1374 Main Walnut Creek

TRIPLE wood sash, 65" x 133" overall. Double French windows. 5-glass panel door, good condition, weatherstripped, $50 lot. CL 4-3419.

USED BATHTUB, toilet, lavatory, hot water heater, ice-chest, small heater. VE 7-2169.

ROTARY power mower, $15; 17" Motorola table model TV, $20 YE 4-3418.

MOVING. Stove, Westinghouse electric, good condition; Kenmore washer; birch buffet; assorted luggage; grey tweed davenport; redwood portable fencing. Call after 2 PM, AT 4-7821.

FREEZER OWNERS — Smart buyers get Premium beef and other freezer foods at discount with blue chip stamps and terms at **PAYLESS SUPER MARKET—** MU 5-9211.

CHILDREN'S PARTIES
Conducted by Happy the Clown at your home. "Rain or Shine." Cute portable Merry Go Round, games, prizes, favors, magic. Ages 3 to 9. Recreation director for 15 years. All for $15. CL 4-3194.

PHOTO CENTER

NEW & USED
We Buy or Trade
RENTALS
PHOTO SUPPLIES
1325 Main, W. C.
YE 4-7207 Open Fri. 'til 9

8" Craftsman saw and jointer combination less motor with dado, and groover set, $70. CL 4-2726.

REMINGTON portable electric sewing machine, with attachments, brand new list price, $190 will sell for $120. CL 4-8721.

MODERN blonde finish corner step table, $20. AT 3-3516.

WHITMAN DUDE saddle, 16" tree, stamped design, natural color, best offer takes. AT 4-4305.

SINGER CONSOLE sewing machine. Used. Make 6 monthly payments at $4.15 each on this famous model. Has attachment for making buttonholes, sewing on buttons. Darns, embroiders, etc. Free home trial, no obligation. MU 5-0811. Empire Appliance.

DOUBLE bed, box springs; ironer, excellent condition; outside clothes dryer, all reasonable. CL 4-4851.

MOTORCYCLE, Austrian 175, under 7000 miles, 19 months. Cost $450, now $230. AT 4-7828.

$12.50 EA.—20" boy's bike, 24" boy's bike; green tole floor lamp; black stenciled Boston rocker and 2 Hitchcock chairs, 2 easy chairs; also, fertilizer spreader, $4; car top luggage carrier, $5; 23" round mirror, $3.50; twin poster bedstead, $2; 2 white azaleas in redwood tubs $5; TV table, $2; croquet set, $2.50; 2 brass lamps, $3. AT 3-2254.

SICKLE attachment for Merry Tiller. Cuts 3 ft. swath. $75. YE 5-2488.

SPECIAL Rug cleaning. Most 9x12, $7.95. Fee call, delivery. W. H. Billingsley. MU 5-6204.

1959 ZIG Zag Sewing Machine. Round bobbin, sews forward and reverse, buttonholes, embroiders, sews on buttons. Complete balance only $34, at $4 per month. Full guarantee. For free home trial, no obligation, call **THE SEWING CENTER.** MU 5-2255.

JACOBSEN 24 inch Estate Lawn power mower with riding sulky, cost $500, sacrifice $250; pair custom designed white with gold French consoles, 6 foot mirror, 18 inch marple tops, cost $750, sell $300; Antique French-bronze fire screen, $50; French sofa with walnut frame, blue silk down cushion $150; French side chair, champagne color, $50; Four pair beautiful old imported deep red silk damask draperies, approx. 40 yards, beautiful yardage, $50; 14x16 white wool rug valued at $2500, sacrifice $900; 15x19.9 beige rug, unbound, $95; Bendix gas dryer, $50; Maytag washer, used 2 mos., $150. Wrought iron gates, old custom designed, approx. 10 ft. wide, 4 ft. high, $100. Evenings after 6. VE 7-6886.

38. Miscellaneous for Sale

SERTA Hide-a-bed, foam cushions, clean, $60; 4 maple Windsor chairs, one arms, like new; wrought iron floor lamp; yard chairs, new coverings. YE 4-3129.

ROTOTILLER, Ward's, 3 HP, $50; CLARINET, metal, student, $50. CL 4-3129.

GARAGE door, 7'x16', with hardware. Good condition, $25. AT 3-6743.

M1 CARBINE, $50. AT 3-2297.

GOLF clubs, matched set of nine Bobbie Jones irons, $25. YE 5-0662.

CAR STAKES
4"x4" 9' Rough Fir Car Stakes. Creosote them for good fence posts. 50c each. PEARSON LUMBER CO., Hookston Road, Pleasant Hill. Open Sat. All Day and Sun. a.m. 9 to 12.

WHITE sewing machine console with attachments, $30. MU 5-6187.

CRIB, 6 year, mattress, $12.50. YE 4-7638.

DIVAN and chair, good condition, $15. 2547 Clark Ln., off Alvarado, W. C.

RUG cleaning, up to 300 sq. ft. $19.50. W. H. Billingsley's Home Service. MU 5-6204.

WATER softener, $225. Permutit, capacity 2000 gallons, 27 grains hard. $435 new, used one year, excellent condition. YE 5-7735.

GIRL'S 26" bicycle, $17.50; Boy's 26" bicycle, $17.50; Blackhawk archery bow, 36 pounds, and accessories, $20. YE 5-5659.

MEN'S double breasted coats, restyled. Complete tailoring for misfit garments. Home appointments arranged. W. H. Billingsley, Professional Services. MU 5-6204.

PING PONG TOPS
5'x9' 5/8" thick plywood for ping pong tops. Can be cut in half for ease in handling. Regular $12.50 value for only $9.95. Folding Leg Brackets also available. Set of 4 for 3.35.
PEARSON LUMBER CO. Hookston Road, Pleasant Hill. Open All Day Sat. and Sun a.m. 9 to 12.

HO train, cars, loco, track, powerpak. Also miscl. items. YE 4-2806.

WHEELCHAIR, Hollywood, extension headrest, excellent condition, $100. CL 4-3889.

BOY'S 26" bicycle, $17.50; girl's 26" bicycle, $17.50. YE 5-5659.

CHILD'S yard swing set; red wagon; toy chest; dinette set; utility table. YE 4-5772.

AUTHENTIC Empire Sofa. Gold brocade, rose carving, $75. AT 3-6554.

MOVING: Dryer, $40; World Encyclopedia (1928), $10; Oak cabinet, $10; 2 bureaus. AT 4-4226.

SPECIAL SALE: New baby cribs, $15.95 and up. Babyline, Storkline, Thayer, etc. Extra large selections. Down to earth prices. 1 year cribs, $10; bassinets, $5.95; playpens, $9.45; hi-chairs, $8.49; porta - cribs, $22.95; strollers, $6.95. Serta and Kantwet mattresses, clothing, etc. Trade-ins accepted. Some used items. Terms. Also openings, Sundays. SAVE at JEAN'S BABY SHOPPE, 2555 Grove, Oakland. HIgate 4-5170.

TRICYCLE, doll house and furniture, mahogany coffee table, large shadow box, baseball shoes, car-bed, large table lamp, boy's jacket, size 16, reasonable. MU 5-8237.

RED—green plaid maple rocker; box springs, mattress; tank type vacuum; maple "what-not"; YE 4-3427.

ACOUSTICAL CEILING TILE
Armstrong Brand Acoustical Ceiling Tile. Popular Classic Cushiontone pattern. 12"x12" tile. Tongue and Groove. Regular 21c per tile, NOW only 17c per tile.
PEARSON LUMBER COMPANY, Hookston Road, Pleasant Hill. Open Sat. all day and Sun a.m. 9 to 12.

FILE CABINET for stencils, X-ray negatives, offset print plates. Almost new dark olive green metal 52" high, 38" deep, 26" wide. Two drawers 22 inches deep with 150 alumimun hangers and identity clasps. Half original cost. Call Mr. Holton, YE 5-7050.

39. MISC. WANTED

USED spray paint outfit, small cement mixer, piano, spinet, console. Reasonable. YE 4-8254. Will trade small refrigerator for small deep freeze or ice cream cabinet.

MIMEOGRAPH machine, good condition. VE 7-5595.

BOY'S USED bike, 20 or 24 inch. Call Saturday CL 4-4415.

WANTED: Sectional sofa, prefer quilted; extra length and must be beautiful. AT 4-7544.

WANTED: Surrey in good condition. Call after 6 p.m. AC 8-6842.

WANTED—Teardrop trailer, good condition, reasonable. AT 3-6459 evenings.

PRE-WORLD war II trains. Any condition. Repairing also done. YE 4-2806.

WE BUY ANYTHING! Furniture, rugs, bric-a-brac, gold, silver, jewelry. TWinoaks 3-5573.

Used Furniture Wanted

Highest cash prices paid for used furniture and appliances.
Monument Furniture Co.
Contra Costa Hwy. and Trelaney
Just North of Monument
MU 2-2021

43. WORK WANTED

GARDENING, weed cutting, cleanup. Windows, woodwork, floors. $1.50 hr. OLympic 5-6249, OLympic 3-3749.

UTILITY LUMBER
FOR RETAINING WALLS, FENCES AND SHEDS
Redwood 2x6 T & G; 1x6-8 inch & 2x8 rough; 1x6-8 inch Cedar T&G; $35. Bundle of 500 ft. Also 4x4-6 ft. Pecky Cedar Posts, 56c, 7 ft. 66c, 8 ft. 75c. Quantity Delivery. Visit our Store and Yard.
SAN RAMON VALLEY MILL AND LUMBER
Next to High School
DANVILLE VE 7-2331

43. WORK WANTED

CHILD care by mother of two, large fenced yard, many trees, play equipment, small group. YE 4-1798.

LICENSED child care in my home, large fenced yard. YE 5-8242.

YOUNG MAN with chain saw and truck will cut firewood, $20 cord. YE 4-8325.

ALTERATIONS in my home, drapes. 314 Betty Lane, Pleasant Hill. MU 5-5326.

LICENSED child care in my home. Pleasant Hill area. Hourly. weekly, daily. YE 4-5647.

EXPERIENCED handyman; Home, garden maintenance. Hour, day jobs. Reliable. $2 hour. YE 5-4282.

EXPERIENCED Japanese gardener wants monthly maintenance by the month. Call after 5 p.m. MU 5-1124.

EXPERIENCED gardener. $2 hr. References. OLympic 8-4048.

ALTERATIONS done in my home. Experienced. Reasonable. 1448 SOS Drive, WC. YE 5-4363.

PAINTING, inside, outside. Low cost. CL 4-2240.

IRONING, experienced. Close to Broadway shopping center. $1 per hr. YE 4-4700.

LAWNS, Fences, Patios, Retaining walls — Also light moving, Hauling, Rototilling. MU 2-1787, YE 5-0755.

DRESSMAKING — Alterations: Call the working girl's friend, at YE 5-4815.

HANDYMAN, painting, carpentry, floor tiling, general home repairs. YE 5-2753.

DRESSMAKING and alterations. Very reasonable. Mrs. Denniston, 1912 Helen Rd., P.H. MU 2-7262.

MEN'S complete tailoring service, home appointments arranged. W. H. Billingsley, Custom Tailoring. MU 5-6204.

COLLEGE girl majoring in accounting desires full or part time summer office work. Has knowledge of machines. AT 3-3503.

DAY WORK by hour. Excellent worker. References. Call after 6. OLympic 2-4076.

DOMESTIC WORK. References. $1.25 hr. and carfare. BEacon 3-0125 eves.

DOMESTIC work. References. $1.25 hr. and carfare. BEacon 5-3450 eves.

YARD CARE and garden work. Good work, reasonable prices. MU 2-5392.

GARDENING and maintenance work. YE 5-0997.

COLORED GIRL with car wants housework. 7:15-10:15 5 days. 6 hrs Sat. $1.25 hr., carfare. OLympic 8-1587.

EXPERIENCED Japanese gardener desires garden work and monthly maintenance. YE 4-4945.

SPECIAL Rug cleaning. Most 9x12, $7.95. Free call, delivery. W. H. Billingsley. MU 5-6204.

GENERAL cleaning and ironing, $1.25 hr. plus carfare. Excellent reference. Walnut Creek area. BE 4-6713.

PERSONABLE young woman would like part time work; receptionist, cashier or PBX. YE 5-4183.

LOVING infant care in clean home near Broadway Shopping Center, $10 weekly. YE 5-3899.

RUG cleaning, up to 300 sq. ft., $19.50. W. H. Billingsley's Home Service. MU 5-6204.

WRITER (wit and humor) bi-lingual Scandinavian, seeking part time sales position, (or?) (a la Carriage trade); salary secondary; no commission. VE 7-4075 until 9.

ALTERATIONS, dressmaking and remodeling, work guaranteed. CL 4-2291.

44. HELP WANTED

STUDENTS Earn Money Now

Start developing a full time job for this summer. This job will give you income all next winter by working after school and Saturdays now.
NO CAR REQUIRED

NO MONEY NECESSARY
We train you as you earn. Contact **Watkins Products Distributors,** 1622 Clayton Road, Concord. 4 p.m.-6 p.m. Daily or 8 a.m.-10 a.m. Saturdays.

BABYSITTER, understanding, mature woman, good pay, light work. Must have car. Call MU 2-0594 after 7 p.m.

HAIR stylist wanted in Lafayette's Finest Beauty Salon. AT 4-7161.

ADVERTISING SALESMAN for 5 community papers. Need experienced man with sales ability. Excellent opportunity with expanding organization. Write complete details to Box HS, 1001 Oak Hill Rd., Lafayette.

44-A Men Wanted

OAKLAND Awning Manufacturer needs 4 salesmen for new factory branch office serving Walnut Creek area. Salary and commission. Air Vent Aluminum Awning Co. 3511 Mt. Diablo Blvd., Lafayette. AT 4-7156 or YE 4-5960.

TEXAS MONEY HITS WALNUT CREEK AREA

Wealthy financier from Dallas, Texas with one quarter billion dollars is backing newly reorganized California firm. Tremendous opportunity income-wise, and for advancement. Man 21 years or older, neat appearing, intelligent, bondable, good character, and a desire to better his earnings. For further information, contact: A. H. Weis, Sr., 1420 So. Main St., Suite B, Walnut Creek, 9:30-12:00 Noon, Monday-Saturday.

44-A Men Wanted

OLDER woman to share home in exchange for baby-sitting, small salary. MU 5-8924.

LOOKING TO SUPPLEMENT YOUR INCOME OR UNHAPPY WITH YOUR PRESENT JOB?
Due to the tremendous increase in line, we have 14 full time **FULLER BRUSH DEALERS** that need help in Contra Costa Area. Delivery or Sales. If presently employed or a college student, and you qualify in an interview, earnings run $30-$55 weekly. **YE 4-7925.**

44-B Women Wanted

SECRETARY and bookkeeper, must be experienced in medical forms. ½ day. Phone between 9-5. AT 4-4450.

HAIR stylist with following. $75 week, 55% commission. Call after 6 p.m., AT 4-4068.

MANICURIST, receptionist, $50 per week. AT 4-7161.

WOMAN for office work. Must be able to meet public and have selling ability. Typing and good spelling required. Interesting work with exceptional future with growing firm. Write experience and complete details, Box ES, 1001 Oak Hill Rd., Lafayette.

OFFICE girl, experienced with food plan preferred but not essential. Phone between 9-12. YE 5-6113.

Pacific Telephone

Needs qualified women for SERVICE REPRESENTATIVES. A High School diploma with some business experience or college is a minimum requirement.
1521 FRANKLIN, OAKLAND
140 NEW MONTGOMERY, S.F.

Eileen Feather Salon Career Positions

To meet the demands of our expansion program, we have openings for girls 21 to 33 for hostess type positions in women's slenderizing salon. Must be slim, personable and intelligent. Apply **YE 5-4703,** 1891 Bonanza, Walnut Creek.

BOOKKEEPER and typist, experienced. Part time for builder. State age, experience and salary expected. Write Box 1001-B, Oak Hill Rd., Lafayette.

BEAUTICIANS—You Want Work We Have Patrons. Call YE 5-7713 for interview.

BEAUTY operator, 3 years recent experience. Tinting and latest styling. Write 1001 MB, Oakhill Rd., Lafayette.

NEED Hobby Time—Party Plan Dealers. No delivering or collecting. Own hours, profitable. MU 5-4915.

REGISTERED nurse for relief charge work in new convalescent hospital. Call YE 5-6630.

TELEPHONE solicitors, to make appointments, for Blind Products salesmen. Pleasant, profitable work in your own home. Phone Olympic 3-7577, 9 a.m. to noon only.

46. LOST AND FOUND

LOST bracelet, April 29th, silver with latch, date 1879 engraved inside, Sleepy Hollow area. REWARD. CL 4-5025.

LOST, 4 mo. old Labrador, black, vicinity of Larkey Lane. Answers to Jack. Reward. YE 4-9449.

LOST, an opal ring. Good reward. Call AT 3-3732.

47. PETS AND SUPPLIES

GENTLE bay mare, suitable child's horse, $200. Call AT 4-4066.

Soltau Swim School

2540 San Miguel Dr., Walnut Creek.
YE 5-2332
OUR NINTH YEAR

MALE Siamese kittens, $12.50.. PLymouth 8-2736.

DACHSHUND, black and tan available for stud services. AKC registered, YE 4-8088.

PARAKEET, finger tamed, cake included. To good home, free. VE 7-4622.

ALERT German short-hair pups, 7 weeks, $20. YE 4-6598.

POODLES, toy males, AKC, 9 wks., championship stock. PRICED to sell. AT 3-2557.

POODLE, toy, 8 wks., silver, male. Champion sire. AKC. YE 5-2827.

POODLES—De Faas Poodle Salon Open House Saturday and Sunday. Puppies, stud service, grooming, all breeds, boarding. Landscape 4-6973, THornwall 8-4119.

GERMAN Shepherd, male, 10 months, loves children. Shots. $25. MU 2-8136.

POODLES, silver miniature, males, 5½ months. Shot, AKC registered. Housebroken. YE 4-0256.

POODLES — 2 male miniatures, grey and champagne. 1 grey toy. AKC. Shots. 3 months. Reasonable. DRake 6-4027.

HORSE-SHOEING, $8. Corrective work a specialty. Allen Marshall, YE 5-8994 after 5.

PASTURE, 10 acres available, convenient location, low rental. YE 4-7307.

LOST large white Cockatoo, reward. YE 5-4699.

POODLES: People loving pups, lovely breeding and wonderful personality, shots, terms. Jefferson 7-7967, Lucerne 2-6616.

49. EQUIPMENT RENTALS

HARRY'S LAFAYETTE Service
AT 4-9946
House Trailers
Trucks & Trailers
3586 Mt. Diablo Blvd.
APPLIANCE RENTALS
Washers - Refrigerators - Ranges
WAGNER'S APPLIANCES
1710 Main St., W. C. — YE 4-2426

49. EQUIPMENT RENTALS

LAFAYETTE RENTAL & HARDWARE
ATlantic 4-4438
Over 1000 Items for Rent
Trucks and Trailers
Paint — Hardware
3697 Mt. Diablo Blvd.

50. NURSERY SCHOOLS

JACK & JILL Co-operative. Come and play with us. Call Betty Caruso. YE 4-3264.

PIED PIPER PLAY CENTER
Cooperative Nursery School. Enroll now, summer - fall sessions. For information call Marge Stroppini, YE 4-6590.

LAFAYETTE NURSERY school summer session now registering. CL 4-4053.

60. INSTRUCTION

PIANO—beginners, intermediates, advanced. Eva Hartwell, 89 Tarry Lane, Orinda. CL 4-0783.

ENGLISH AND WESTERN RIDING INSTRUCTION
Buckeye Ranch is now offering professional instruction in both English and Western horsemanship. Beginner, intermediate and advanced classes. Children and adults. For additional information, contact—
Bob and Nancy Keeney
ATlantic 3-3846

PIANO LESSONS—your home or my studio. Classical, popular, harmony — no jazz. European training. Children or adults. YE 5-4728.

INTENSIVE REMEDIAL summer program for Elementary school students encountering mild to serious difficulties in school achievement. Diagnostic testing, parent conferences, small classes. Simultaneous enrichment classes in conversational Spanish and Science. Write 1001 Oak Hill Rd., Box WK, Lafayette. Phone HEmpstead 9-9411.

NOAKES Swim School—Semi-private lessons. All ages and skills. MU 2-1842.

Soltau Swim School

Soltau Swim School
2540 San Miguel Drive,
Walnut Creek.
YE 5-2332
OUR NINTH YEAR

Learn to Drive

Patient, Courteous, Instruction
Dual control car
Drive with confidence
Convenient home pickup service
Berkeley Driving School
Servicing Contra Costa Co.
LA 4-5321

MUSIC lessons. Piano, chord organ, saxophone, clarinet. Interview without obligation. AT 3-6101.

STAY YOUNG! Join our ballet class for married women. Phone CLifford 4-2668.

65. RIDES

RIDERS WANTED. Leave Lafayette 7:05, arrive SF 7:45; leave SF 5:10. Dependable. AT 3-8997.

COMMUTE ride wanted. Orinda-S. F. vicinity financial district. Hrs. 9-5:30. CL 4-8281.

66. PERSONALS

FOR INFORMATION about Alcoholics Anonymous write P. O. Box 1065, W. C., or phone TWinoaks 3-4300.

67. PERSONAL SERVICES

EXPERT dressmaking, by the hour. Mrs. Gray, YE 5-1396.

68. Services Home & Garden

MEN'S complete tailoring service, home appointments arranged. W. H. Billingsley, Custom Tailoring. MU 5-6204.

RUG cleaning, up to 300 sq. ft., $19.50. W. H. Billingsley's Home Service. MU 5-6204.

MOWERS (all kinds) sharpened, repaired. **BICYCLES** repaired. **KEN'S BIKE & MOWER REPAIR,** 1825 East St., Concord, **MU 2-0147.**

SPECIAL Rug Cleaning. Most 9x12, $7.95. Free call, delivery. W. H. Billingsley. MU 5-6204.

CHAIN SAWING tree work. AT 3-3423.

Custom
DISCING

Caterpillar tractor, six-ft. disc. **YE 5-0690**
Small lots, orchards, hillsides.
Dale McMurren

CLAREMONT HOUSE AND WINDOW CLEANING CO. For reliable and first class workmanship call us. Windows - floors - walls - rugs-upholstery and carpeting shampooed. Workmen insured. In business since 1936. YE 5-7810 or THornwall 3-3818 day or night.

HAULING, clean-up, excavating, gardening, and rotovating. Hourly or monthly. You name it, I will do it. MU 5-6063 or MU 5-4717.

CARPET CLEANING, up to 350 square feet, $24.50. W. H. Billingsley, MU 5-6204.

CARPENTRY, remodeling, additions, home repair. Day or contract. DR 6-5822 or AT 4-7369.

ROTOTILLING, front or back yards, fields, free estimates. YE 4-6999.

Painting and Papering

FREE ESTIMATES
SATISFACTION GUARANTEED.
20 yrs. local experience
Licensed Insured
MU 5-9788

PROFESSIONAL painting, papering, remodeling, cabinets, formica, miscl. building projects. By hour. YE 5-3404.

REMODELING
Kitchen, bathroom remodeling or additions. Expertly finished. Call YE 4-5918.

CECIL'S ROTOVATING Ford tractor and Howard Gem tiller. Free estimates. YE 4-8248.

68. Services Home & Garden

PAINTING AND CARPENTRY. Repair and remodeling work. Small jobs a specialty. Serving Orinda, Lafayette, Walnut Creek. Insured. Charles Roeschen, AT 3-2489.

Concrete Work

Patios, Drivewalks, Walks, etc.
Retaining walls and drainfills.
Time Payments & Free Estimates
resurfacing
Free estimates — terms.
Call YE 5-3850

UPHOLSTER NOW AND SAVE
Quality work, most reasonable prices. Your fabrics or mine. 100% workmanship guaranteed. Roberts Upholstery & Custom Quilting. YE 5-3128.

HANDY MAN; fencing, patios, retaining walls, walks, landscaping, pruning. CL 4-3117.

Home Construction
Alterations - Remodeling
Theron J. Beougher

Free Estimates
Financing Arranged
YE 4-9406

LANDSCAPE garden service by hour or contract. MU 2-4438.

HOUSECLEANING — windows, kitchens, baths, walls and woodwork washed. Rugs and upholstery cleaned on location. Floor sanding, cleaning and waxing. All work guaranteed. Fully insured. D. M. Hawks Co., AT 3-8405. 998 Hough Ave., Lafayette.

EXPERT Japanese landscape gardener. Monthly maintenance and lawn spiking. Reasonable. OLympic 5-9937 after 6 P.M.

EXPERIENCED Japanese gardener for cleanup and planting and maintenance. Call BEacon 2-6987.

POSTHOLE DIGGING
D. M. JUDD
Phone YEllowstone 4-3283
TOPSOIL

Fill dirt, sandrock fill, rock for driveways, dozer, loader and dump truck.
M. J. LUCAS YE 5-7515

GARDENING maintenance. YE 4-5012 after 5 p.m. Estimates.

68. Services Home & Garden

ASPHALT PAVING

Driveways, parking areas,
Vernon G. Lucas
YE 5-7158

CABINETS, FORMICA WORK — Kitchen, bath cabinets, formica wall tile, counter tops. Call Ray, YE 4-8360.

ROTOTILLING HOWARD MACHINE

FREE ESTIMATES
YE 4-9017

STEER MANURE, Pulverized
$6 YARD
for 3 or more yds. delivered.
Call Keith Duarte, YE 4-5586

COMPLETE lawn maintenance and gardening service, mowing, pruning, trimming, spraying, etc. Also vacationing service. Rototilling. MU 2-0699.

No Job Too Big or Too Small

Custom improvements on your home! We handle all details from planning through financing on new all-electric kitchens, baths, bedrooms, family rooms. etc.
Custom Construction Company
2076 Mt. Diablo Blvd.
Walnut Creek
YEllowstone 4-9318

ROTOTILLING, pruning, planting, garden maintenance. Brick, cement, walks, walls, patios. Saturdays, Sundays, week days. MU 5-2489.

EXPERIENCED Japanese gardener desires cleanup, garden service, maintenance work. YE 4-7817 after 6 p.m.

MOWING TALL GRASS AND WEEDS
ROTOVATING
No job too small. Free estimates.
DRake 6-4792

ROTOTILLING, reasonable rates, YE 4-6919.

ALL U NEED

Agency
24 HOUR SERVICE (for members)
Babysitting, appliance repairs, general contracting, janitorial, roof repairs, hauling, handyman, etc.
YE 4-3848 or YE 5-2401
SATISFACTION GUARANTEED

PAINTING
Exciting new **color combinations** for your home exterior. Also fence and barn spraying. Spruce up! Philip Ross, YE 4-0603.

ROTOTILLING, spiking, lawns installed, complete landscaping, free design. Advice. MU 2-0699.

OUTDOOR planning, construction, planting, rotovating. Free estimates. YE 4-4839.

EXPERIENCED gardener, fine worker. Clean up. Maintenance. LOckhaven 9-1546 after 6.

ROTOTILLING

with the Howard Rotovator. Lawns renovated and spiked. General yard cleanup. Hills and heavy weed growth no problem with the famous
MOTT HAMMER KNIFE
Satisfaction guaranteed
R. L. Graham R. E. Patchin
AT 4-4381

Retaining Walls Drainfields

Concrete Work (all kinds).
For mud and water problems.
Time payments & free estimates.
Call YE 5-3850

68. Services Home & Garden

Specialist ROTOTILLING LAWN PLANTING

EXTREMELY REASONABLE
G. Wall MU 5-7543

HANDYMAN—All around experienced. Own transportation, equipment. Repairs, garden services, rototilling. DR 6-5062.

HAULING, cleanup and old buildings removed. Scrap metal bought. YE 4-4354.

EXPERIENCED gardener wants maintanance, cleanup and installation of new lawns. LOckhaven 2-3691 after 5.

REMOVAL OF TRASH AND RUBBISH
Our specialty. Free estimates. Above service to our customers only.
Lafayette Garbage Disposal Service
AT 3-3778 AT 3-2989

EXPERIENCED Japanese gardener wishes job by the month. After 5, MU 2-5439.

ROTOTILLING, WEED CUTTING. Nick Granados, AT 3-2300

ROTOTILLING, most front yards approx. $10; also lawns put in. YE 5-2460.

69. SERVICES

BACK-HOE service foundation digging, trenching, ditch digging, sump holes and septic tanks. YE 4-5516 or YE 5-2179, after 2 p.m.

FORD ROTOVATING

Large and small jobs
Free Estimates
MU 2-1600

TOP SOIL FILL DIRT

Loader, finish grading
Dan D. Lucas
CL 4-5396

REMODELING

Newly Reduced Rates

A new line of beautiful kitchen cabinets, built-in ovens, cooktops, sparkling linoleum and bathroom fixtures. Add a room or just a home face lifting. No down payment, 5 years to pay. Licensed, insured, reliable and reasonable. Free estimates. LAndscape 4-6220.

"WE GOPHER GOPHERS"
BARRETT
PEST CONTROL SERVICE
Garden Spraying,
Pest Extermination
OLympic 8-4202 Oakland, Calif.

Frank Cataline, general building contractor. 20 yrs. in business. Carpentry work, brick work, side walks, patios, retaining walls, remodeling new or old. CL 4-2966, 24 El Gavilan. Orinda.

CORVETTES repaired, expertly, reasonably. Information VE 7-7174.

POST HOLE digging, foundation footings. A. N. Hood, YE 4-0259.

Radio & TV Repair

Prompt service.
Daily, Evening and Sunday.
Call MU 5-2377

PAINTING contractor and color designer. Interiors, exteriors. Free estimates. CL 4-8731.

LAWN mowers sharpened, serviced and repaired. Free pickup and delivery. YE 4-7904.

CEMENT—patios, drives, walks. Also patch plaster and stucco. Free estimates. MU 2-3484.

ROTOTILLING and light hauling. AT 3-3780.

YOU HAVE a big investment in your home. Protect it by knowing about taxes, special districts, flood control, schools. Read Walnut Creek Sun, Orinda Sun, Lafayette Sun, Orinda Sun — less than 8 cents per week. Subscribe today. **AT 4-4444, CL 4-4343, YE 4-5000.**

MILLER'S SHAVER SERVICE
ELECTRIC RAZORS REPAIRED
ALL MAKES AND MODELS
Hair Clippers—Parts and Repair.
1519 CYPRESS AVE. YE 5-5609
WALNUT CREEK

70. TOO LATE TO CLASSIFY

GREENWOOD, Wm. F., Walnut Creek, 2 passes to El Rey Theatre.

TRIUMPH, TR-10, '58 4 door sedan, red beauty. Rear converts for extra load space. Mechanically excellent, beautifully kept by Moraga family. DR 6-5357.

GIRL'S standard bike, AT 4-4009.

PLYMOUTH, 1940, runs good, $50, best offer, VE 7-6126.

MARY JOHNSON has lost her purse and wallet at Happy Valley Inn. Please return.

Late Planting Is Okay for Certain Items

Some heat loving plants seem better for later than for earlier planting. May-planted tomatoes, for instance, often get there faster than those planted in April—especially in cooler coastal climates and where weather is slow to warm up.

Zinnias are in the same category. Plant them this month in full sun and give them plenty of water by irrigation.

Their showy blooms will be the pride of your cutting garden this summer.

Shop at Home and Save!

Pageant Entries Are Pouring In

Entry blanks for the fifth annual Diablo Pageant of Arts have poured into the Pageant office from points as far as Reno, Nevada; Sacramento, Stockton and places nearer home including San Leandro, Richmond and other Bay area cities.

The deadline is tomorrow. Further extension of time will have to be made by special arrangement with the exhibit committee.

Betty Pleshe will again dod the layout for the catalogue. She is one of the original Pageant organizers and is well known in the entire area for her imaginative paintings.

Workers are still needed to help on many committees. Anyone wishing to give time can call the Pageant Center, Monday through Friday from 1 to 5 p.m.

Philip Clucas, Bob Birnbaum At Center

Two new members have joined the staff of Mt. Diablo Therapy Center, according to Mrs. Harold Parker, personnel chairman.

They are Robert Birnbaum, psychologist, and Philip Clucas, sheltered workshop manager.

Birnbaum is a graduate of the University of California and is currently working on his Ph.D. dissertion. He will divide his time between the Center and the Veterans' Administration Hospital, Oakland.

A resident of Pleasant Hill, Clucas is a graduate of the University of London where he received degrees in physics and engineering.

Rug Cleaning, Repair
YE 4-3202
Peshon Rug Works
2106 Main St., W.C.
Alterations - Installations -
Free Estimates
Pickup & Delivery Service

House Cleaning AT 3-2722
Windows Cleaned - Floors Waxed - Kitchen and Wall Cleaned
Complete Insurance Protection
Mission Bell Window Cleaning Co.

'Concern for Humanity' in His Works

Syd Fossum will hold a one-man show at the Walnut Creek Library during May.

Fossum studied at Northern State Teachers College, Aberdeen, S. D., the Minneapolis School of Art, and Unicersidad Michoacana, Mexico.

His work may be seen in the permanent collections of the New York City Museum of Modern Art, the Newark Museum, the New York City Public Library, Minneapolis Art Center, the Minneapolis Institute of Arts, the San Francisco Art Commission, and many others.

His serigraph, The Machine, won the purchase award at the San Francisco Arts Festival, 1958.

Fossum has taught at the Minnesota School of Art, the Washington University, St. Louis, the Des Moines Art Center, the University of Colorado and the University of Nevada.

He now has classes at the Valley Art Center and is teaching in the Acalanes High School Adult Education Program. He is president of the Northern California Chapter of the Artists Equity Association.

He Can't Sit, Breathe and Snap Pictures

James K. VanBibber of 2486 Warren Lane, Walnut Creek, sold his office furniture, air conditioner and camera with a single insertion in The Sun want ad columns.

His ad automatically appeared in the 40,000-circulation Sun Shopping News and also the Walnut Creek Sun, Orinda Sun, Lafayette Sun and Pleasant Hill Sun—for one price.

This "5-in-1" treatment has become known as the best deal for people wanting to buy and sell in the central county.

Mrs. G. R. Forrest of 1078 Serano Court, Lafayette, sold a set of sterling silver flatware, and John Augustus of 1537 Rancho View Drive, Lafayette, sold his five horsepower tractor in The Sun.

These are only a few of the "success stories" told to Sun staffers each week.

Fourteen words in all five issues costs you only $1.60.

Call The Sun and place your want ad today! Numbers are YE 4-5000, AT 4-4444 and CL 4-4343.

CHP Advises Drivers Signal

Signal your intention to turn or to change lanes and cut down your chances of getting into an intersection or side-swipe collision.

This word of advice comes from Bradford M. Crittenden, commissioner of the California Highway Patrol, who added that signals must be given continuously during the last 100 feet before changing the course of travel.

"The basic reason for signals is to let the other driver know in advance what you plan to do and thus enable him to adjust his driving accordingly," Crittenden continued. "Positive signals properly given will aid the smooth flow of traffic and help prevent collisions involving turning movements."

The Patrol commissioner also cautioned motorists to make sure their electrical signal devices are not flashing when they do not plan to turn or change lanes. Improper signaling, he said, adds to the hazards of driving rather than reducing them.

Sun Classified Ads appear in five papers for one bargain price!

Crusade Names Area Chairmen

Community leaders have been selected to serve as campaign chairmen in the geographic areas of Contra Costa for the 1960 United Crusade drive.

Banker William Q. Walden of Martinez is chairman for central Contra Costa, and Henry L. Greene, DuPont executive of Danville, for East Contra Costa.

County Chairman Drummond McCunn commented, "We are fortunate indeed in having area chairmen with such experienced backgrounds.

"Henry Greene served in the same capacity last year raising over 100 per cent of the goal, and volunteered to remain the job for the second time.

"Bill Walden was the Martinez chairman in 1959 and has agreed to be Central chairman this year."

"Last month the United Bay Area Crusade announced that the 1960 goal for the five bay areas will total $11,250,000 or $810,000 more than was raised last year.

"This means that Contra Costa will need to raise more money.

"It will therefore be the responsibility of the chairmen to see that their team of volunteers meet this added sum," he added.

Shop at Home and Save!

Heart Group Complimented By Wiser

The Contra Costa County Heart Association was complimented by Ray B. Wiser, chairman of the board of the California Heart Association, during a local board meeting.

Wiser especially commended the chapter for "A balanced program of professional and public education and community service in spite of organizational difficulties in an area of widespread population."

Speaking of the Heart Fund drive in February, he said in two years contributions throughout the state had risen from $2.3 million to $3 million.

"At this rate, funds allocated for research into the heart diseases should double in another two years if the normal growth pattern of a $300,000 yearly increase prevails," Wiser said.

Delegate and alternates were appointed for the annual meeting of the California Heart Association to be held May 20 and 21 in Berkeley.

Delegates are Dr. Epstein, Alamo; Dr. Irving Fine, Pleasant Hill; Mrs. W. B. Marschner, Chester Bekins, Dr. Howard Flanders.

FLOWERS
For All Occasions
Betty's Flowers
(new address)
1160 Boulevard Way
YE 4-5277
WALNUT CREEK

MARSHALL STEEL
Certified DRYCLEANING
"The Nicest Thing That Ever Happened to Your Clothes!

$5 WORTH OF MARSHALL STEEL Certified DRYCLEANING* FOR $4
*The Finest Drycleaning . . . ANYWHERE!

SAVE a big $1.00 on each garment drycleaning order of $5.00 or more!

Yes—save now . . . and enjoy the pleasures of Marshall Steel Certified Drycleaning, the finest drycleaning—anywhere . . . bringing back to your clothes the lovely original freshness and beauty of soft shades and bright colors.

This Offer Ends Saturday—May 7
GOOD ONLY AT THE 5 STORES LISTED BELOW

★ LAFAYETTE
3616 Mount Diablo Blvd. at Happy Valley Rd.
★ ORINDA
In New Lucky Bldg. across from Black's on Moraga Way
★ PLEASANT HILL
Oak Park Blvd. at Putnam Next to Safeway in El Dodaro Center
★ CONCORD
1909 Salvio St. across from Water Co. office
★ WALNUT CREEK
Locust at Bonanza Free Parking next to Post Office

MARSHALL STEEL Certified DRYCLEANING Quality Laundering

Phone for Pickup ..... AT 3-2132 or YE 4-3329

BEAUTIFUL 19.95 STORAGE CHEST
TV---BENCH INCLUDED WITH
EUREKA
SALE! THIS WEEK ONLY!

THIS POWERFUL MODEL 860A
EUREKA
• BALL-BEARING WHEELS—ROLLS EASILY
• NEW UNBREAKABLE HOSE
• PAPER DUST BAG—CLIP-ON TOOLS
• EASY GLIDE RUG NOZZLE
• LIGHT—QUIET—GUARANTEED

Complete with 7 piece set of Cleaning Tools
49.95
MFR'S ORIGINAL WAS $79.95

See Live Demonstration at Our Store at Once or
OR PHONE YE 4-4582
WALNUT CREEK VACUUM CLEANER SERVICE
1960 MT. DIABLO BLVD.

ALUMAROLL AWNINGS

. . . what doesn't show here is the every-day, year 'round weather protection and inside comfort offered by Alumaroll products — in all climates . . . and all seasons. For the lifetime of the home, Alumaroll ends fading of interior fabrics, reduces deterioration in otherwise vulnerable window and door spots . . . lowers inside summer heat (by as much as 15 degrees) and, where there is air conditioning, drastically reduces operating cost.

12 COLORS
indestructible and life-long, from which to select!

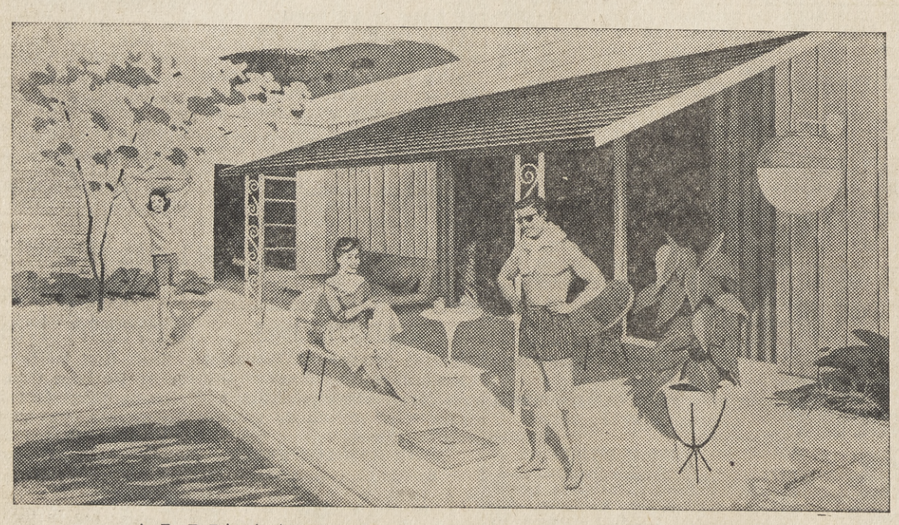

ALUMAROLL PATIO COVER OR CAR PORT
Open Week Ends

The most beautiful and practical investment you could make to give you true comfort and enjoyment. Alumaroll Patio Covers create recreation areas where none existed before . . . or will make present ones enjoyable more days of the year. Alumaroll Patio Covers can double for a fine carport, if you wish. The Air Seal Company completely installs these lovely additions to the home, even to pouring the concrete for the area and enclosing it entirely with screening.

AT. 3-2207

Plan for Summer
with ALUMAROLL
PRODUCT of BEAUTY and EFFICIENCY for YOUR HOME for over 25 YEARS!

Sensibly Priced!

ALUMAROLL AWNINGS
No! The superior quality and lifelong usefulness and beauty of these colored aluminum awnings are NOT expensive! Make your own comparisons for what you get. A standard-size window 4 ft. wide by 4½ ft. deep, completely installed costs only 43.00

ALUMAROLL PATIO COVERS
It is truly unbelievable that this beautiful lifetime patio cover (or carport, if you wish), completely installed (not counting concrete floor or screen enclosure), costs only 299.00

SCREENS & SCREEN DOORS
Air Seal Company also has lifetime aluminum screen doors You may buy one separately, if you wish, or completely installed. They are fully guaranteed . . . and guaranteed to fit, if installed. These fine aluminum screen doors come with decorative grille and 10-inch thick kick plate. They are the sturdy extruded-type door . . . NOT ROLLED! Ask about them.

BUY WITH CONFIDENCE! Enjoy TOP QUALITY!
NO DOWN PAYMENT . . . 36 MONTHS TO PAY!
ESTIMATES MADE AT OUR EXPENSE
AIR SEAL COMPANY
3409 Mt. Diablo Blvd. Lafayette